



WHITE HORSE

CERAMIC FLOOR + WALL
TILE COLLECTION



CERAMIC

Ceramic tiles are made from clay - shaped, dried and fired in a kiln at high temperatures. Ceramic tiles are commonly used as floor and wall covering in showers and toilets due to their ability to resist stains, odours, allergens and bacteria.

INDEX BY TYPE

FLOOR & WALL

Anos	59
Antico	75-77
Algarve	27
Armonia	13
Arena	33
Barroco	34
Bueno	15
Bohemian	22
Bianco	43
Carrara	49-54

Caliza	14
Costiero	7-10
Celula	20
Claro	45-46
Crema	61-62
Chiaro	60
Dentdelion	71
Estro	11-12
Estetico	78-80
Fabiola	20
Gabbro	35-37

Gema	40
Granello	27
Granos	44
Javea	25-26
Kremen	23-24
Moviendo	13
Patio	17-19
Pelo	72
Quarzi	39
Romanica	38
Renovar	28

Samara	39
Selva	65-66
Soffio	37
Striscia	31-32
Terrazzo	3-6
Travertino	60
Volar	16

WALL

Antico	75-77
Costiero	7-10
Carrara	49-54
Crema	55
Estetico	78-80
Garua	55
Marmette	56
Onda	69-70
Ruta	71
Striato	57

CONT

INDEX BY SIZE

300x300

Antico	75-77
Barroco	34
Carrara	49-54
Costiero	7-8
Celula	20
Estro	12
Estetico	78-80
Gabbro	35-37
Granos	44
Javea	25-26
Moviendo	13

Patio	17-19
Romanica	38
Renovar	28
Volar	16

400x400

Algarve	27
Barroco	34
Carrara	49-54
Costiero	7-8
Estro	11-12
Fabiola	20

Gabbro	35-37
Granello	27
Javea	25-26
Patio	17-19
Quarzi	39
Soffio	37
Terrazzo	3-6
Volar	16

500x500

Anos	59
Arena	33

Carrara	49-54
Chiaro	60
Crema	61-62
Costiero	7-10
Gema	40
Soffio	37
Samara	39
Travertino	60
Terrazzo	3-6

300x600

Antico	75-77
Armonia	13
Bueno	15
Bianco	43
Bohemian	22
Carrara	49-54
Claro	45-46
Costiero	9-10
Caliza	14
Crema	55
Dentdelion	71

Estetico	78-80
Estro	11
Garua	55
Kremen	23-24
Marmette	56
Onda	69-70
Patio	17-19
Pelo	72
Ruta	71
Striato	57
Selva	65-66
Striscia	31-32

INDEX BY CONCEPT



SANDSTONE

Striscia **31-32** / Arena **33**
Barroco **34** / Gabbro **35-37** / Soffio **37**
Romanica **38** / Quarzi **39**
Samara **39** / Gema **40**



STONE

Terrazzo **3-6** / Costiero **7-10** / Estro **11-12**
Moviendo **13** / Armonia **13** / Caliza **14**
Bueno **15** / Volar **16** / Patio **17-19**
Fabiola **20** / Celula **20** / Bohemian **22**
Kremen **23-24** / Javea **25-26**
Granello **27** / Algarve **27**
Renovar **28**



CEMENT

Bianco **43**
Granos **44** / Claro **45-46**

RECENT



Marble

Carrara **49-54** / Garua **55**
Crema **55** / Marmette **56**
Striato **57** / Anos **59** / Travertino **60**
Chiaro **60** / Crema **61-62**



Wood

Selva **65-66**



**WALL
PAPER**

Onda **69-70** / Dentdelion **71**
Ruta **71** / Pelo **72**



Decor

Antico **75-77**
Estetico **78-80**

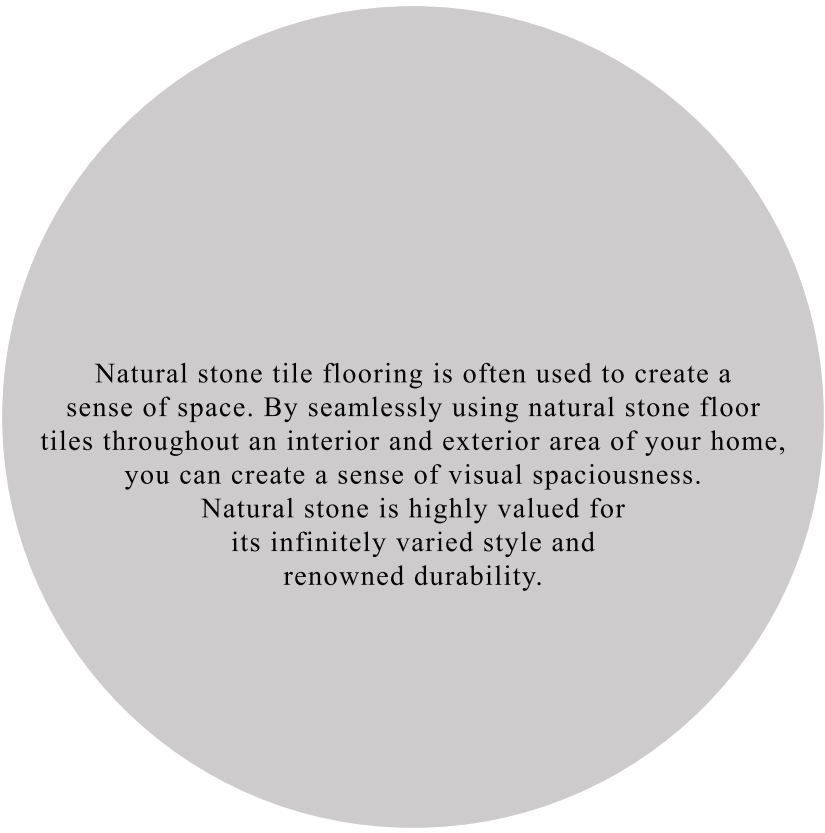

Natural stone tile flooring is often used to create a sense of space. By seamlessly using natural stone floor tiles throughout an interior and exterior area of your home, you can create a sense of visual spaciousness.

Natural stone is highly valued for its infinitely varied style and renowned durability.



STONE COLLECTION ■



THE NATURE OF HAPPINESS

AROUND YOU FOREVER

An ideal collection for covering contemporary ambients with personality and style . Its surface finish fills spaces with light and gives it a modern and innovative character.





C40060

TERRAZZO : 400 x 400mm
: 500 x 500mm
: Glazed, Matt
: Non-Rectified



C40060
C50060 // ocean



Ceramic



Floor



Wall



V2
Variation

CLASSIC STONE

A symbol of refined taste and it is the perfect choice for creating a classic or modern look.







UNDERSTATED STYLISH

Natural stone transmits a wide sensation of warmth and comfort, allowing the creation of actual and dynamic ambients. A refined material which suggests a new aesthetic concept where each detail is unique.

COSTIERO : 300 x 300mm
 : 400 x 400mm
 : 500 x 500mm
 : Glazed, Gloss
 : Non-Rectified



C30073
 C40073
 C50033 // beige



C30074
 C40074
 C50034 // pepper





COSTIERO : 300 x 600mm
 : Glazed, Matt
 : Non-Rectified



C63033 // charcoal



C63034 // mocha



C63035 // pepper



C63036 // ocean



Ceramic



Floor



Wall



V2

Variation

C63035 / C63036

COSTIERO : 300 x 600mm
 : Glazed, Gloss
 : Non-Rectified



W63017 // charcoal



W63018 // olive



W63019 // pepper



W63020 // ocean



Ceramic



Wall



V2

Variation



W63017 / W63018 / W63019



Let your living space speak of your fine taste with feature walls that are imbued with the rugged classiness of the Costiero series.



C63030 / S63030

ESTRO : 300 x 600mm
 : Glazed, Matt
 : Non-Rectified



C63030 // pepper



S63030



Ceramic



Floor



Wall



V2

Variation



C40070

ESTRO : 300 x 300mm
 : 400 x 400mm
 : Glazed, Matt
 : Non-Rectified

-  Ceramic
-  Floor
-  Wall
-  V2
Variation

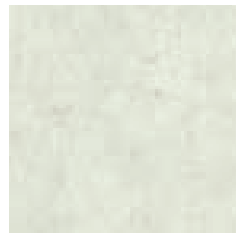

C30070
 C40070 // ash



MOVIENDO : 300 x 300mm
 : Glazed, Matt
 : Non-Rectified



C30056 // peach



C30057 // ocean

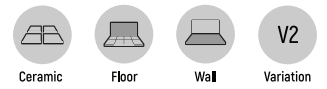

C30057

ARMONIA : 300 x 600mm
 : Glazed, Matt
 : Non-Rectified



C63027 // fog



S63027 // fog



C63027 / S63027



C63011 / C63012

CALIZA : 300 x 600mm
 : Glazed, Structure
 : Non-Rectified

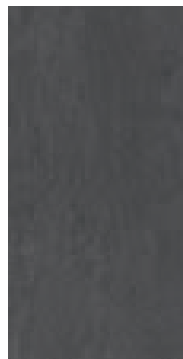

C63009 // charcoal

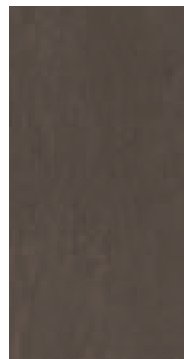

C63010 // mocha

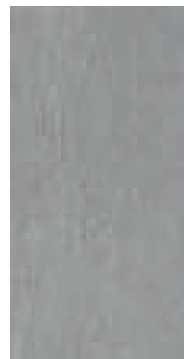

C63011 // sesame



C63012 // fog



C63013 // cream



Ceramic



Floor



Wall



V2

Variation



C63031

BUENO : 300 x 600mm
 : Glazed, Gloss
 : Non-Rectified
 :



Ceramic



Floor



Wall



V2

Variation



C63031 // pepper

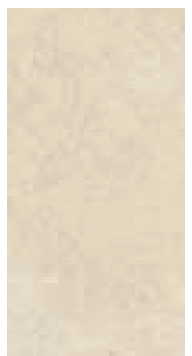

C63032 // beige



C30068

VOLAR : 300 x 300mm
 : 400 x 400mm
 : Glazed, Matt
 : Non-Rectified



C30068
 C40068 // peach

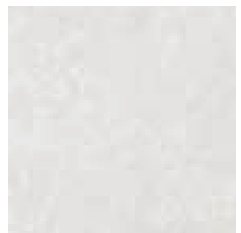

C30069
 C40069 // ash



Ceramic



Floor



Wall



V2

Variation

NEAT IN NEUTRAL

Earthy colours, neutral tones are used to create a serene space, which is not only stylish but elegant too.



C30050 / C30053

PATIO : 300 x 300mm
 : Glazed, Matt
 : Non-Rectified

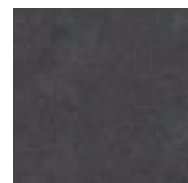

C30049 // charcoal



C30050 // coffee

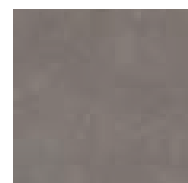

C30051 // sesame



C30052 // latte



C30053 // caramel



C30054 // cream



Ceramic



Floor



Wall



V2

Variation



C40046

PATIO : 400 x 400mm
 : Glazed, Matt
 : Non-Rectified

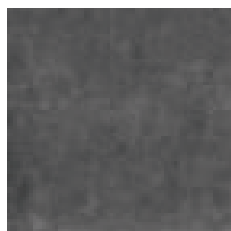

C40045 // charcoal



C40046 // ash

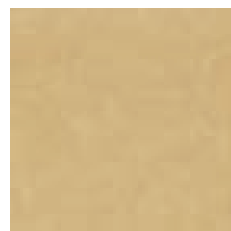

C40048 // caramel



C40049 // cream



C63003 / JLC63003 / CL63003

PATIO : 150 x 300mm
 : 150 x 600mm
 : 300 x 600mm
 : Glazed, Matt
 : Non-Rectified

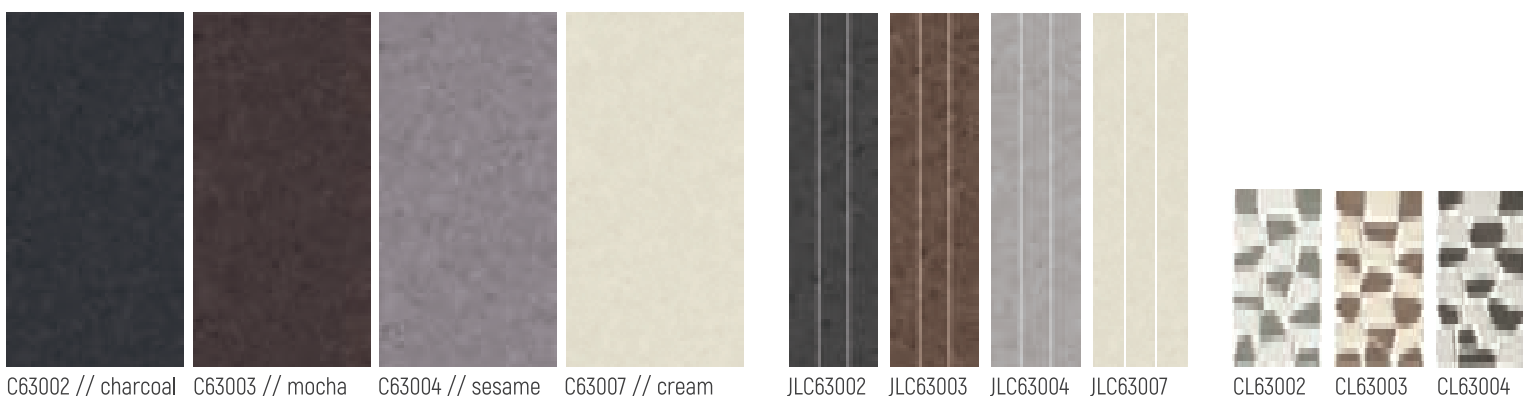
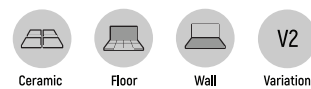

C63002 // charcoal C63003 // mocha C63004 // sesame C63007 // cream JLC63002 JLC63003 JLC63004 JLC63007 CL63002 CL63003 CL63004



FABIOLA : 400 x 400mm
 : Glazed, Gloss
 : Non-Rectified



C40053 // cream



C40054 // fog

C40054



Ceramic



Floor



Wall



V2

Variation

CELULA : 300 x 300mm
 : Glazed, Matt
 : Non-Rectified

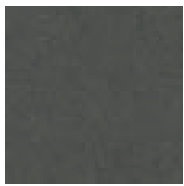

C30063 // charcoal



C30064 // mocha



C30065 // sesame

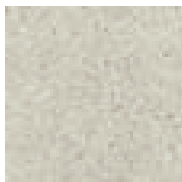

C30066 // latte



C30063



Ceramic



Floor



Wall



V2

Variation



**BACK TO
NATURE**



C63029 / S63029

BOHEMIAN : 300 x 600mm
 : Glazed, Matt
 : Non-Rectified



Ceramic

Floor

Wall

V2

Variation



C63028 // beige

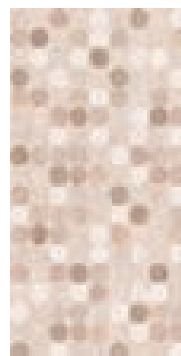

S63028 // beige



C63029 // ash

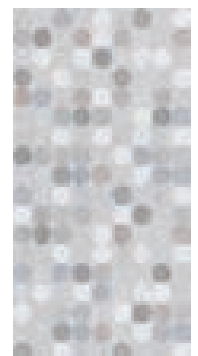

S63029 // ash





**FOREVER
CONTENT
FOREVER COZY**

Timeless and therefore contemporary, White Horse ceramic floor tiles create a new sense of elegance and warmth in the bathroom. An experience for the senses which carries you into the depths of your being through natural beauty.

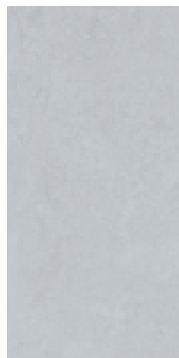

C63019 // ash



S63019 // ash



C63020 // olive



S63020 // olive

KREMEN : 300 x 600mm
 : Glazed, Matt
 : Non-Rectified



Ceramic



Floor



Wall



V2
 Variation

ELEGANT PROPORTIONS REFINED SPACE





C30032

JAVEA : 300 x 300mm
 : 400 x 400mm
 : Glazed, Gloss
 : Non-Rectified

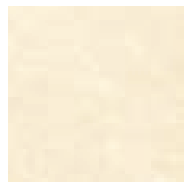

C30030
 C40021 // cream



C30031
 C40022 // beige



C30032
 C40023 // fog



GRANELLO : 400 x 400mm
 : Glazed, Gloss
 : Non-Rectified



C40051 // beige

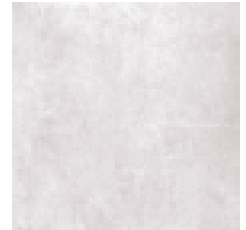

C40052 // ash

C40052

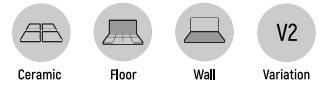

ALGARVE : 400 x 400mm
 : Glazed, Matt
 : Non-Rectified



C40037 // cream



C40038 // fog



C40038

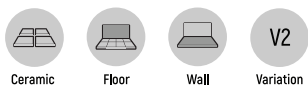

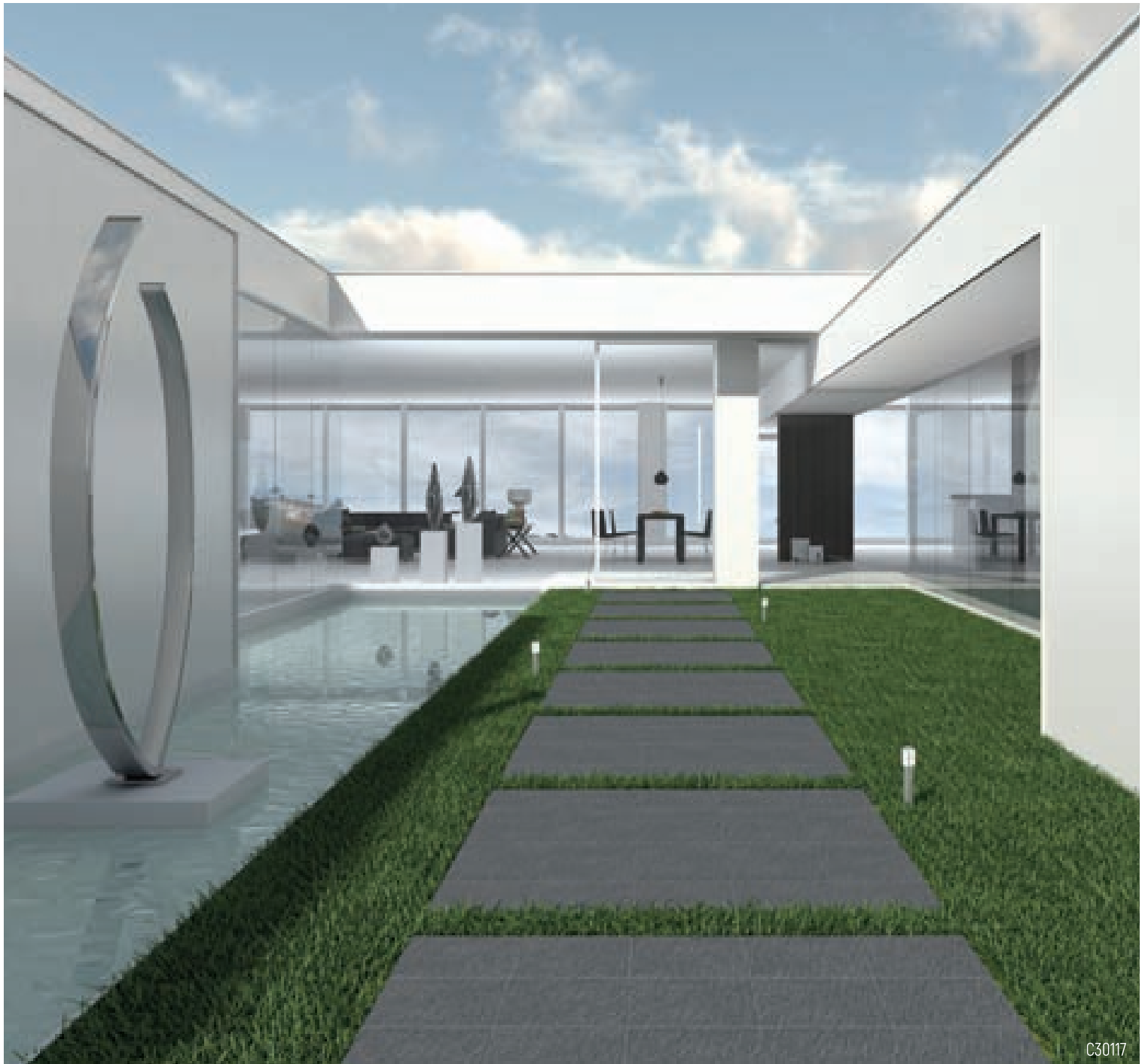

RENOVAR : 300 x 300mm
 : Glazed, Matt
 : Non-Rectified

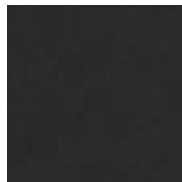

C30115 // charcoal

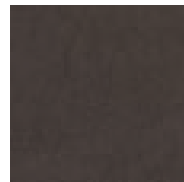

C30116 // walnut



C30117 // spinach



C30118 // pepper

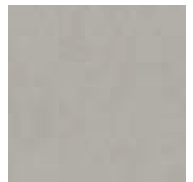

C30119 // ash



Ceramic



Floor



Wall



V2

Variation

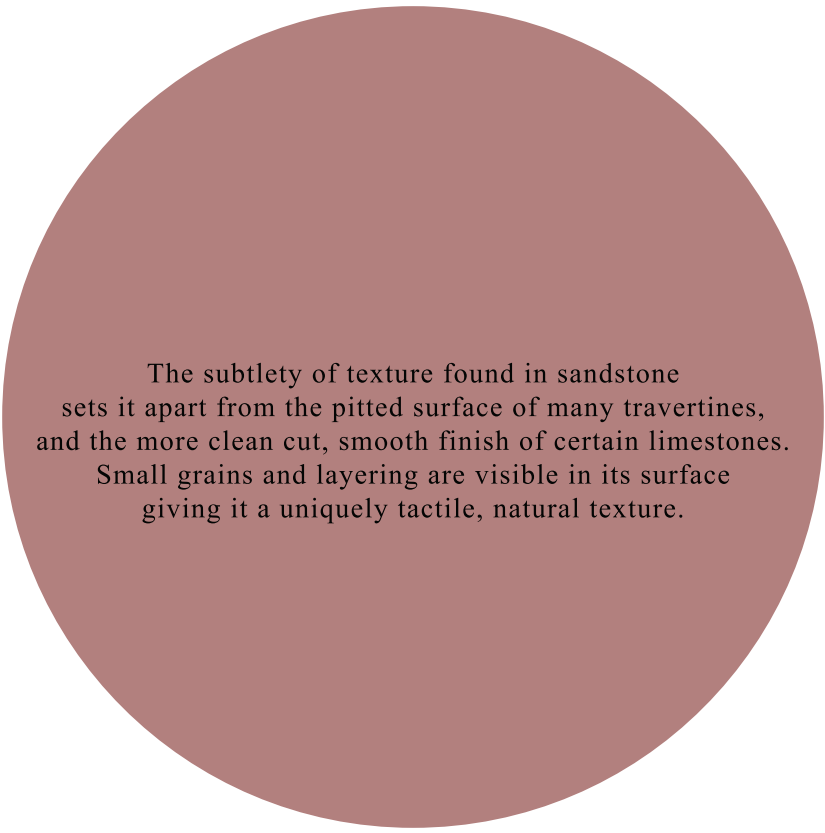

The subtlety of texture found in sandstone sets it apart from the pitted surface of many travertines, and the more clean cut, smooth finish of certain limestones. Small grains and layering are visible in its surface giving it a uniquely tactile, natural texture.

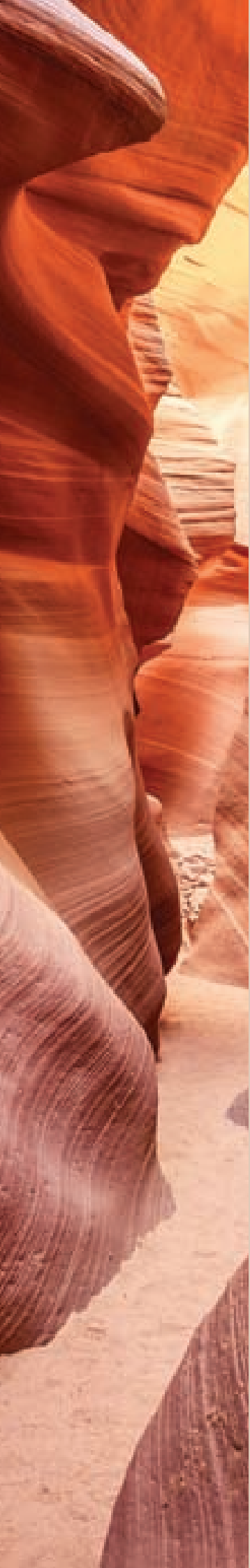

SANDSTONE COLLECTION





C63046

STRISCIA : 300 x 600mm
 : Glazed, Matt
 : Non-Rectified



Ceramic



Floor



Wall



V2

Variation



C63043 // charcoal



C63044 // mocha

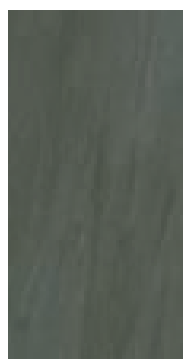

C63045 // olive



C63046 // pepper



C63047 // beige

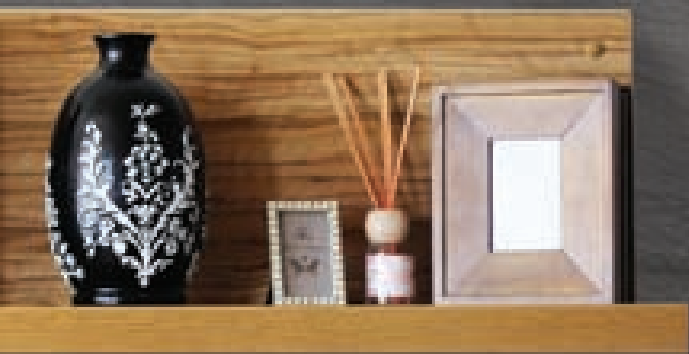



C50012

ARENA : 500 x 500mm
 : Glazed, Matt
 : Non-Rectified



C50012 // fog



C50013 // sand



Ceramic



Floor



Wall



V2

Variation



C30029

BARROCO

- 300 x 300mm
- 400 x 400mm
- Glazed, Gloss
- Non-Rectified



C30027
C40018 // cream

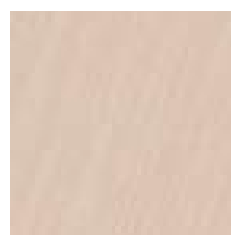

C40019 // beige

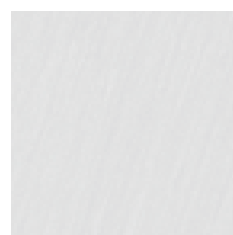

C30029
C40020 // ocean



Ceramic



Floor



Wall



V2

Variation



NATURAL SIMPLICITY

Smooth, white, glistening in the light, it stands tall next to the living room couch. It seems to be thinking of something. Or glancing shyly around.

HARMONISE COLOURS

Interior concepts become effortless with harmonious colours and visual possibilities. Its creativity never ends.





GABBRO : 300 x 300mm
 : 400 x 400mm
 : Glazed, Matt
 : Non-Rectified



C30018
 C40009 // pumpkin



C30019
 C40010 // beige



C30020
 C40011 // pepper

C30020



Ceramic



Floor



Wall



V2

Variation

SOFFIO : 400 x 400mm
 : 500 x 500mm
 : Glazed, Gloss
 : Non-Rectified



C40035
 C50016 // beige

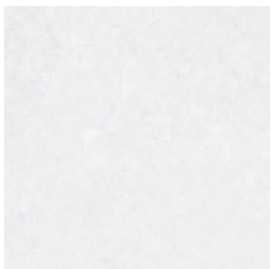

C40036
 C50017 // fog



Ceramic



Floor



Wall



V2

Variation



C50016



C30035

ROMANICA : 300 x 300mm
: Glazed, Matt
: Non-Rectified



C30033 // sand

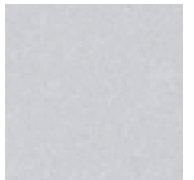

C30035 // ash



Ceramic



Floor



Wall



V2

Variation



QUARZI : 400 x 400mm
 : Glazed, Matt
 : Non-Rectified



C40039 // beige

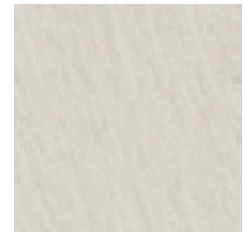

C40040 // ash

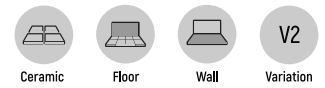

C40040

SAMARA : 500 x 500mm
 : Glazed, Matt
 : Non-Rectified



C50005 // ash



C50005



C50004

GEMA : 500 x 500mm
: Glazed, Matt
: Non-Rectified



C50004 // beige



Ceramic



Floor



Wall



V2

Variation



The cement trend is booming for indoor and outdoor space with very good reason. Cement, whether on the floor, as a backsplash, or even an accent wall, provides high impact and adds instant visual wow to what can be a typically boring space.



CEMENT COLLECTION ■



C63026 / S63026

BIANCO : 300 x 600mm
 : Glazed, Matt
 : Non-Rectified



Ceramic



Floor



Wall



V2

Variation



C63025 // ash



S63025



C63026 // fog



S63026



C30060

GRANOS : 300 x 300mm
 : Glazed, Matt
 : Non-Rectified



C30058 // charcoal



C30059 // spinach



C30060 // fog



C30061 // cream



C30062 // pepper



Ceramic



Floor



Wall



V2

Variation



TEXTURAL DISTINCTION

Claro series creates emotions that will inspire private and public spaces. Its rugged texture, contrasts of light and infinite options of installation offer new decorative methods for matching. A contemporary version influenced by the passing of time, that adapts to the needs of freedom.



C63021 / C63024

CLARO : 300 x 600mm
: Glazed, Matt
: Non-Rectified



Ceramic



Floor



Wall



V2

Variation



C63021 // charcoal



C63022 // spinach



C63023 // ocean



C63024 // cream



S63024

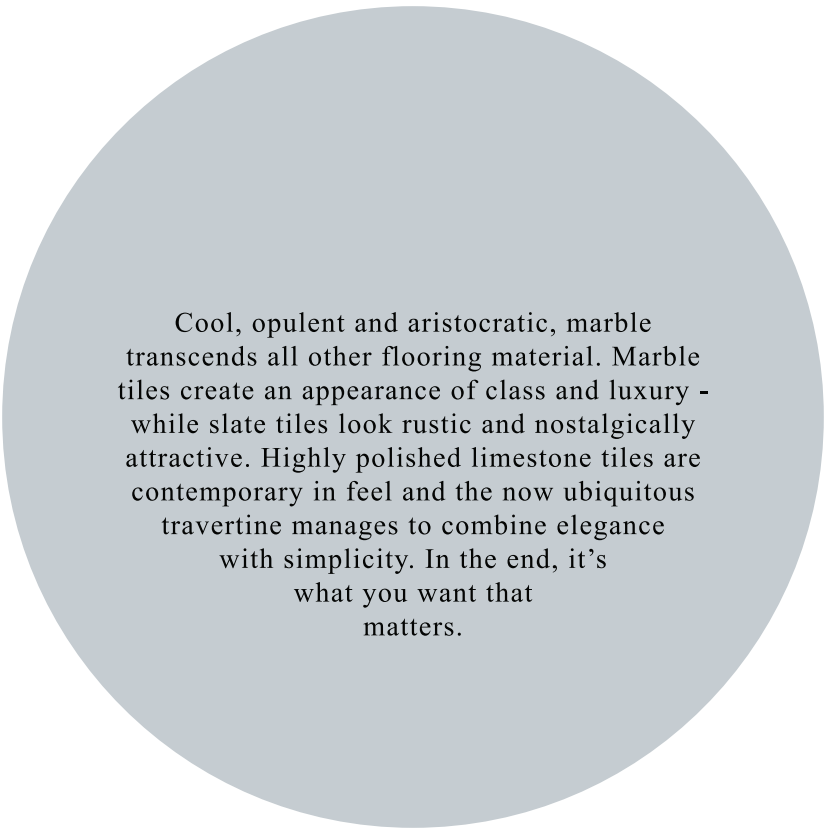

Cool, opulent and aristocratic, marble transcends all other flooring material. Marble tiles create an appearance of class and luxury - while slate tiles look rustic and nostalgically attractive. Highly polished limestone tiles are contemporary in feel and the now ubiquitous travertine manages to combine elegance with simplicity. In the end, it's what you want that matters.

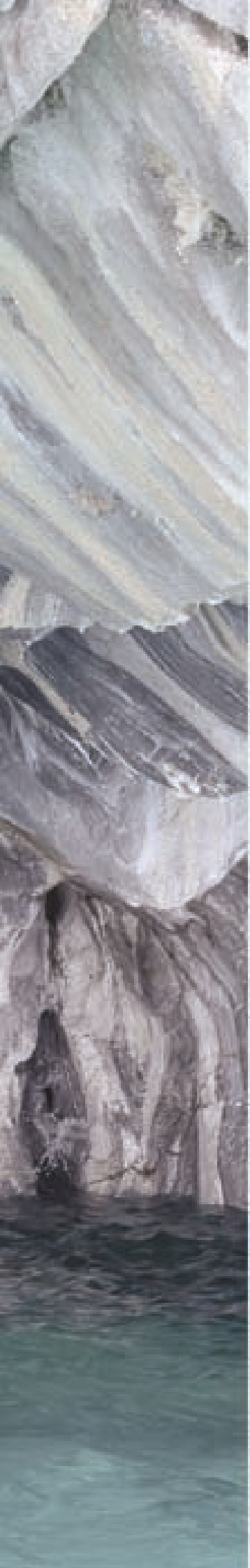

MARBLE COLLECTION ■



CLASSIC
LUXURIOUS
INSPIRED







C63042

- CARRARA : 300 x 300mm
 : 400 x 400mm
 : 500 x 500mm
 : 300 x 600mm
 : Glazed, Matt (C30072, C40072, C50042, C63042)
 : Glazed, Gloss (C30071, C40071, C50021)
 : Non-Rectified



C30071 , C30072
 C40071 , C40072
 C50042 , C50021
 // fog



C63042 // fog



Ceramic



Floor



Wall



V2

Variation



W63014 / W63014S

CARRARA : 300 x 600mm
 : Glazed, Gloss
 : Non-Rectified



W63014 // fog

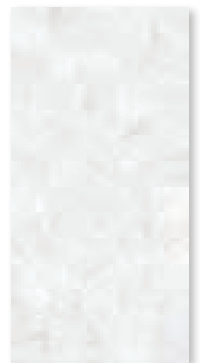

W63014S // fog



Ceramic



Wall



V2

Variation

TIMELESS BEAUTY

The purest form of marble inspired us to create tiles that are equipped with an equal sense of space and lavishness. These exquisite tiles spell glamour and seamlessly evident richness.

Smoothness of surface, radiant luminosity and lesser grout lines give the collection a maintenance free pride.







GARUA : 300 x 600mm
 : Glazed, Gloss
 : Non-Rectified



W63004 // cream

W63005 // ash

W630014



CREMA : 300 x 600mm
 : Glazed, Gloss
 : Non-Rectified

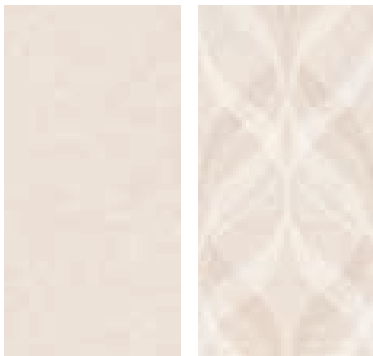

W63002 // peach

W63002S



W63003 // ash

W63003S



W63003 / W63003S





W63000S / W63000

MARMETTE : 300 x 600mm
 : Glazed, Gloss
 : Non-Rectified



Ceramic



Wall



V2

Variation

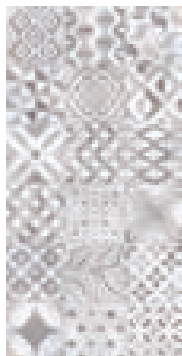

W63000S // mix latte

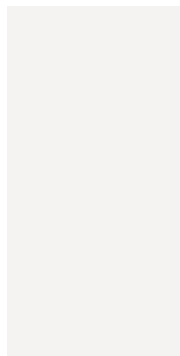

W63000 // fog



W63001S // mix ash

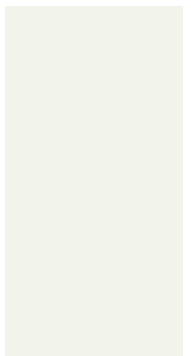

W63001 // fog



STRIATO : 300 x 600mm
 : Glazed, Gloss
 : Non-Rectified

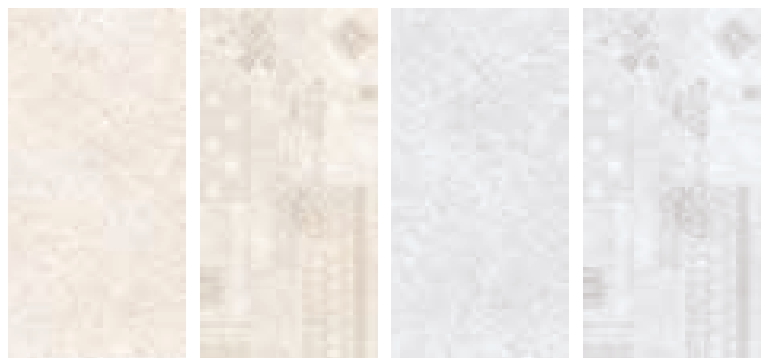

W63015 // beige

W63015S

W63016 // fog

W63016S



WARM INVITING

Family and friends will feel at home immediately when they step into this kitchen. It is natural, earthy and warm. There is so much countertop space here, making it feel inviting and functional. Romanica tile completes the look of this gorgeous kitchen space.



C50022

ANOS : 500 x 500mm
 : Glazed, Gloss
 : Non-Rectified



Ceramic



Floor



Wall



V3
 Variation

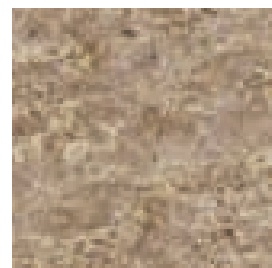

C50022 // mix coffee



C50023 // mix pepper



TRAVERTINO : 500 x 500mm
 : Glazed, Gloss
 : Non-Rectified



C50014 // cucumber



C50015 // peach

C50015

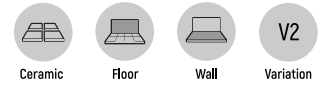

CHIARO : 500 x 500mm
 : Glazed, Gloss
 : Non-Rectified



C50008 // ocean

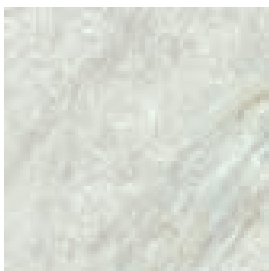

C50009 // olive

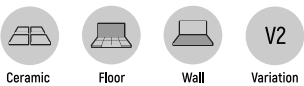

C50009

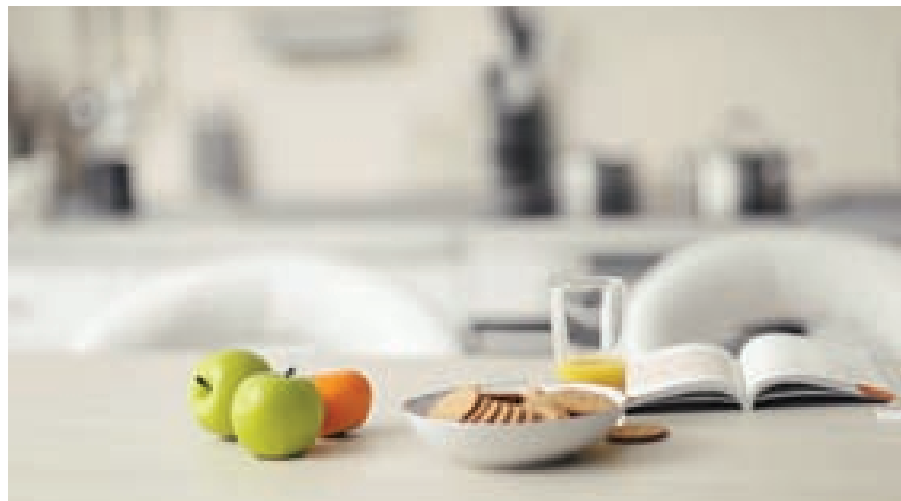

LEISURE PLEASURE

Natural stone transmits a wide sensation of warmth and comfort, allowing the creation of actual and dynamic ambients. The perfect place to chill out with family and friends.

CREMA : 500 x 500mm
 : Glazed, Gloss
 : Non-Rectified

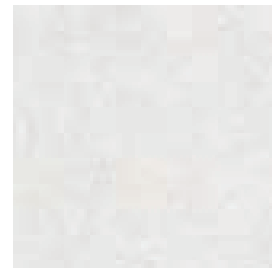

C50006 // ash

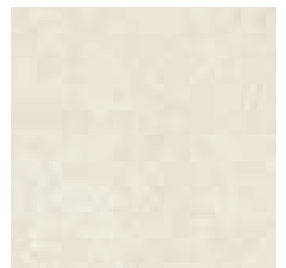

C50007 // caramel



Ceramic



Floor



Wall



V2

Variation





Wood effect tiles are warm and modern, furnishing the home with natural elegance. It makes for harmonious spaces with romantic woods - enhancing the pleasure of home-living with warm, wood inspired colour solutions.

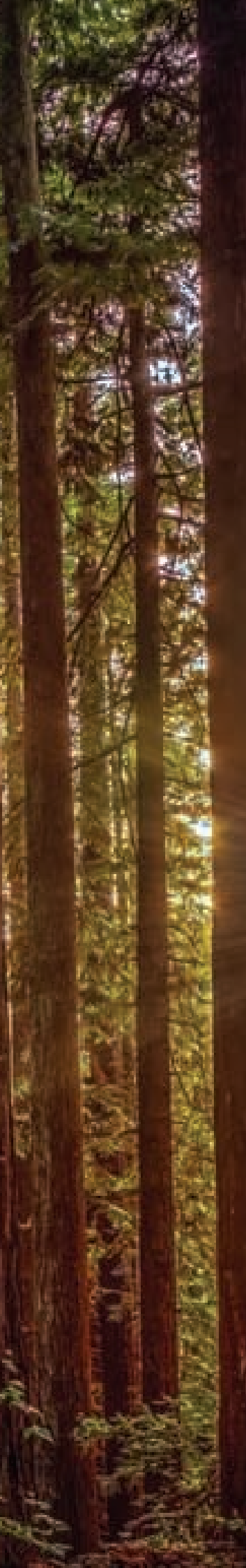

WOOD COLLECTION





SELVA : 300 x 600mm
 : Glazed, Structure
 : Non-Rectified



C63015 // mocha

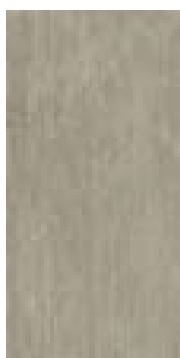

C63016 // coffee



C63017 // latte



C63018 // caramel



S63017

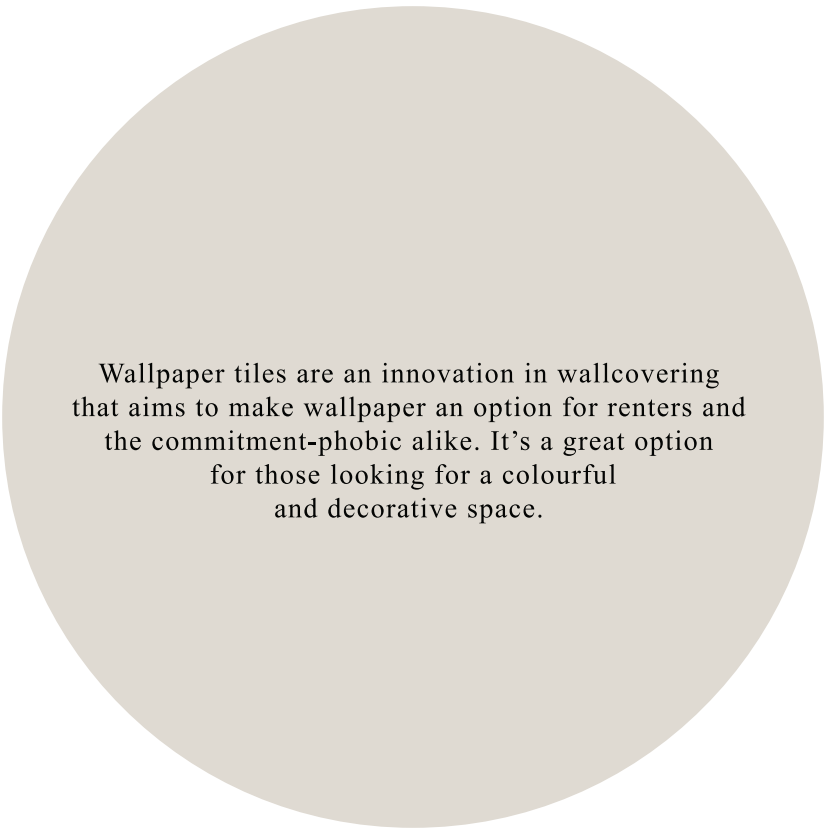

Wallpaper tiles are an innovation in wallcovering that aims to make wallpaper an option for renters and the commitment-phobic alike. It's a great option for those looking for a colourful and decorative space.



WALLPAPER COLLECTION ■

INFINITE AESTHETICS

Wallpaper brings elegance and personality to a bathroom. The naturalness of the wallpaper provides a genuinely comforting sensation for relaxation in the bathroom. This way the bathroom obtains the adequate frame to become a dreaming space.



ONDA : 300 x 600mm
 : Glazed, Gloss
 : Non-Rectified

-  Ceramic
-  Wall
-  V2 Variation

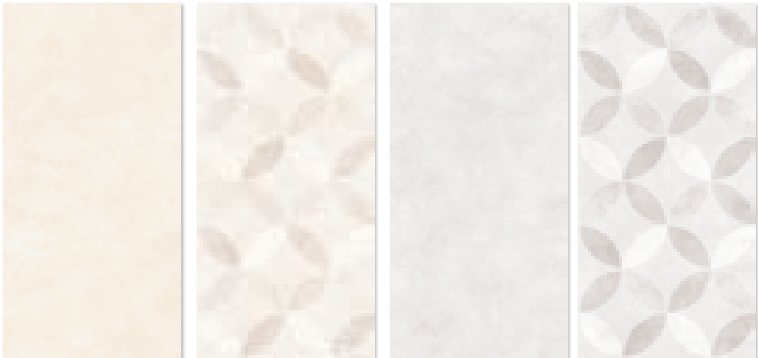

W63006 // sand W63006S W63007 // fog W63007S



RUTA : 300 x 600mm
 : Glazed, Gloss
 : Non-Rectified

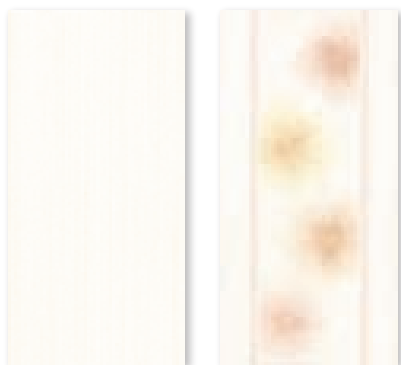

W63008 // peach

W63008S



W63009 // fog

W63009S



Ceramic



Wall



V2

Variation



W63009 / W63009S



C63000 / S63001

DENTDELION : 150 x 600mm
 : 300 x 600mm
 : Glazed, Matt
 : Non-Rectified

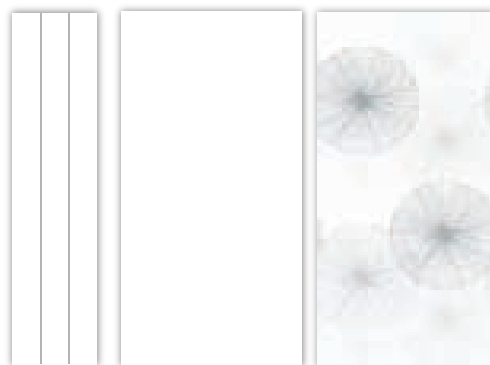

JLC63000

C63000 // fog

S63001 // fog

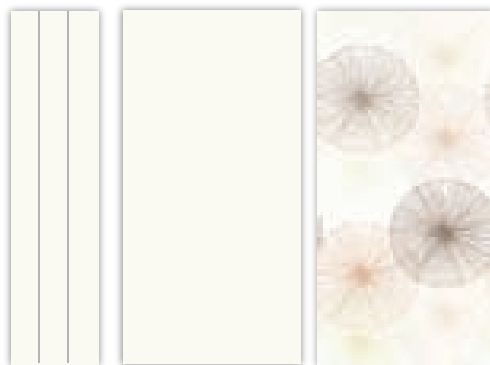

JLC63001

C63001 // cream

S63002 // cream



Ceramic



Floor



Wall



V2

Variation



C63037

PELO : 300 x 600mm
: Glazed, Matt
: Non-Rectified



Ceramic



Floor



Wall



V2
Variation



C63037 // fog

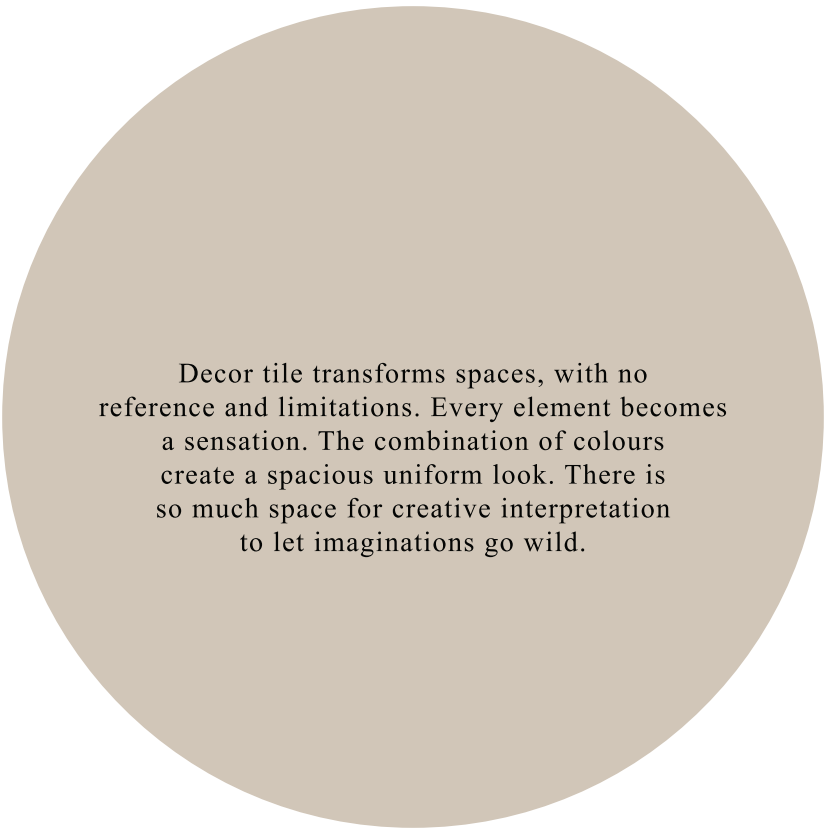

Decor tile transforms spaces, with no reference and limitations. Every element becomes a sensation. The combination of colours create a spacious uniform look. There is so much space for creative interpretation to let imaginations go wild.



DECOR COLLECTION ■

TIMELESSLY ELEGANT

Chic and unique,
there's a sense of harmony
in the Antico Series.





ANTICO : 300 x 300mm
: 300 x 600mm
: Glazed, Matt / Gloss
: Non-Rectified



Ceramic



Floor



Wall



V3
Variation



S30015 // mix brown
(15 random designs)



S30016 // mix brown
(15 random designs)



W63018S (Gloss)
S63016 (Matt) // mix brown

ESTETICO

300 x 300mm
300 x 600mm
Glazed, Matt / Gloss
Non-Rectified

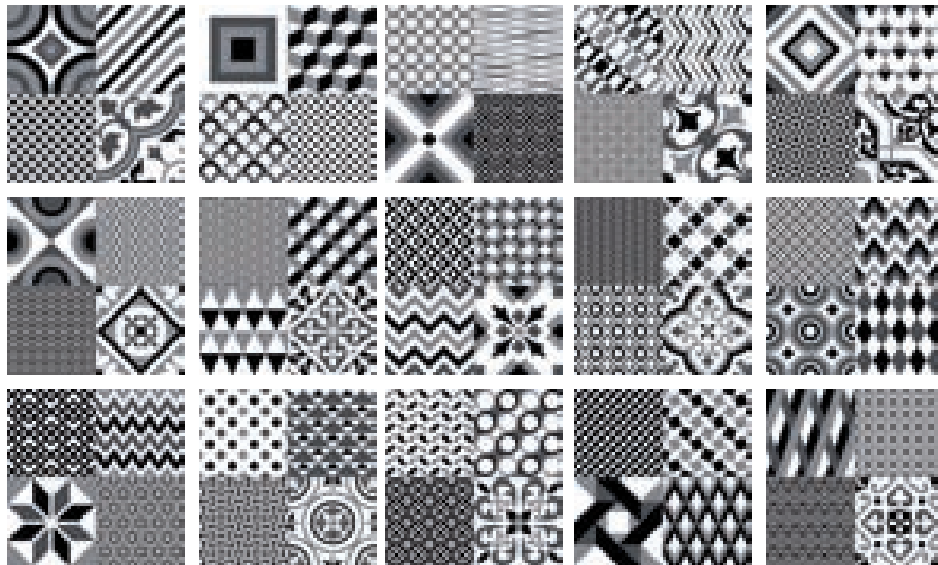

S30013 // mix pepper
(15 random designs)

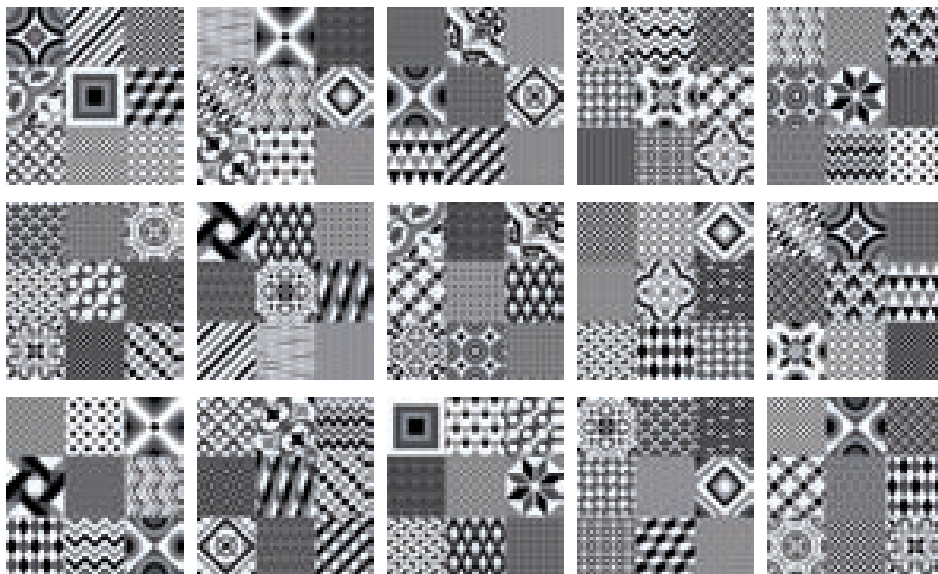

S30014 // mix pepper
(15 random designs)

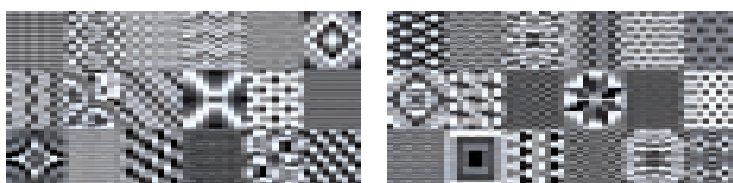

W63017S (Gloss)
S63014 (Matt) // mix pepper



CLASSY LUXURY

Every decorative element is meticulously crafted. The detail of the pattern accentuates the luxurious mood.



Malaysia Project Reference

COMMERCIAL

99 Speedmart Outlet, Selangor
 AEON Big Batu Pahat, Johor
 AEON, Taiping, Perak
 AEON, Tebrau City, Johor
 Austin Heights Water & Adventure Park, Johor
 Bayou Lagoon Resort, Melaka
 Birch The Plaza, Georgetown
 Bukit Gambang Water Park, Kuantan, Pahang
 C.E.O (SOHO), Bukit Jambul, Penang
 D'Piazza Condominium, Bayan Lepas, Penang
 Desaru Club House, Johor
 E-Gate, Jalan Tengku Kudin, Penang
 Econsave Hypermarket, Selangor
 Gurney Paragon, Gurney Drive, Penang
 Giant Hypermarket, Plentong, Johor
 Hartalega Factory, Batang Berjuntai, Selangor
 IOI City Mall, Putrajaya
 Kluang Mall, Kluang, Johor
 KSL Hotel & Resort, Johor
 Malaysia Vale Iron Ore Manufacturers, Lumut, Perak
 Marvelane Square, Klang
 One Place Mall, Putatan, Sabah
 Panasonic Appliances Conditioning Plant, Shah Alam
 Penosnic Factory, Bukit Minyak, Penang
 Perodua Factory, Serendah, Selangor
 Riverview Hotel, Bahau, Negeri Sembilan
 Sebana Cove Club House, Johor
 Setia Walk, Puchong, Selangor
 Setia SPICE, Penang
 Sin Kwang Plastic Factory, Batu Pahat, Johor
 SK Tiong Industrial Park @ SILC, Nusajaya, Johor
 Star Mall Shopping Center, Mentakab, Pahang
 Suntech, Bayan Baru, Penang
 Sunway Putra Mall, Kuala Lumpur
 T Hotel, Georgetown, Penang
 The Light Hotel, Seberang Jaya, Penang
 The Summer Shopping Mall @ Kota Samarahan, Sarawak
 Times Square, Dato Keramat Road, Penang
 Tune Hotel, Burmah Road, Penang
 Today's Mall, Ulu Tiram, Johor
 Top Glove Tower, Setia Alam
 Wisma Merdeka, Kota Kinabalu

RESIDENTIAL

Aman Kiara, Kuala Lumpur
 Aranda Nova, Cameron Highlands, Pahang
 Asia Height, Farlim, Penang
 Avenue Crest, Shah Alam
 Bandar Dato' Onn, Johor Bahru
 Bandar Putra IOI, Kulai
 Bandar Seri Sendayang, Seremban
 Bandar UDA Utama, Johor Bahru
 Bayan Residency Apartment, Kota Bharu
 Bayu Ferringhi, Batu Ferringhi, Penang
 Bayu Heights 2, Kajang, Selangor
 Bukit Istana, Bandar Indera Mahkota, Pahang
 Bukit Manderina, Cheras, Kuala Lumpur
 Bukit Rangin 2, Kuantan, Pahang
 Canary Garden, Bandar Bestari, Klang, Selangor
 Casa Lumayan, Cheras, Kuala Lumpur
 Damansara Idaman, Kuala Lumpur

Desaru Arcadia Bungalow, Johor
 Eco Sanctuary, Selangor
 Ferringhi Heights, Batu Ferringhi, Penang
 Fierra Vista, Penang
 Global Heritage, Bukit Gambang, Pahang
 Hijauan Residence, Kuala Lumpur
 Jesselton Hills, Alma, Bukit Mertajam, Penang
 Ken Rimba, Sg. Ramal, Shah Alam
 Kota Sultan Ahmad Shah (KOTASAS), Kuantan, Pahang
 Laman Bayu @ Bukit Jalil, Kuala Lumpur
 Maritime, Penang
 Mewah 9 Residence, Kajang, Selangor
 Minee Villa Park (Residential), Kota Bharu, Kelantan
 Mixed Development Sendayan Green Park, Negeri Sembilan
 Moonlight Bay, Batu Ferringhi, Penang
 Mutiara Heights, Kajang, Selangor
 Orange Villa, Butterworth, Penang
 Pearl Avenue, Bandar Baru Bangi, Selangor
 PKNS Kristal Heights, Shah Alam, Selangor
 Puchong Prima, Puchong, Selangor
 Reko Heights, Semenyih
 Ridgewood@Taman Bercham Permai, Ipoh, Perak.
 Sekinchan Perdana, Sekinchan, Selangor
 Setia Alam, Shah Alam, Selangor
 Setia Cascadia, Johor Bahru
 Setia Eco Gardens, Johor Bahru
 Setia Green, Relau, Penang
 Setia Pearl Island, Sg. Ara, Penang
 Southbay Residence, Batu Maung, Penang
 Summerton, Penang
 Sunway Merica, Sg. Ara, Penang
 Taman Bukit Dahlia, Pasir Gudang
 Taman Desa Tebrau, Johor Bahru
 Taman Mahkota Heights, Bandar Indera Mahkota, Pahang
 Taman Mutiara Mas, Skudai, Johor
 Taman Mutiara Rini, Skudai, Johor
 Taman Nusa Sentral, Gelang Patah
 Taman Puchong Utama, Puchong
 Taman Scientex, Pasir Gudang
 Taman Scientex, Senai
 Taman Seri Bayu, Kluang, Johor
 The Address, Penang
 The Z-Residence, Bukit Jalil, Kuala Lumpur
 Tropicale Residency, Alma, Bukit Mertajam, Penang
 Victoria Cottage by DKLS, Setiawan, Perak.

SHOWROOM

Hyundai Car Showroom, Alor Setar
 Isuzu Car Showroom, Segamat, Johor
 Perodua Car Showroom, Alor Setar
 The Retreat Showroom & Sales Office, Bukit Mertajam, Penang
 Toyota Car Showroom, Sg. Pinang, Penang
 UMW Car Showroom, Putatan, Sabah
 UMW Car Showroom, Tawau
 Volkswagen Car Showroom, Juru Auto City, Penang
 World City Sales Gallery, Bayan Mutiara, Bayan Lepas, Penang
 White Horse Showroom, Plentong, Johor



White Horse Showroom, Plentong, Johor



KPJ Pahang Specialist Hospital, Pahang



Ridgewood @ Taman Bercham Permai, Ipoh, Perak.



Casa Bintang Condominium Tiger Lane, Ipoh.

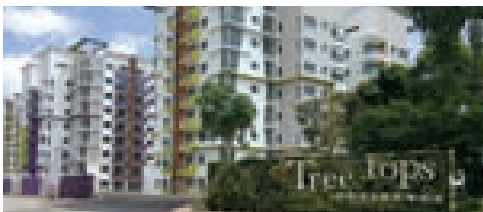

Tree Top Residency, Ipoh, Perak



Columbia Asia Hospital, Iskandar Puteri, Johor

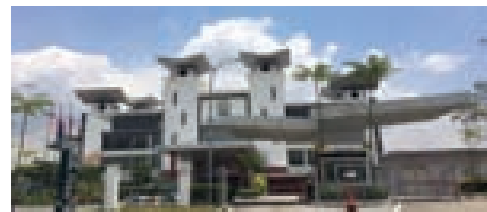

Paragon Private & International School, Plentong, Johor

EDUCATION

Academia Lane, Kota Samarahan, Sarawak
 Bandar Nilai Utama, Nilai, Negeri Sembilan
 Curtin University, Miri, Sarawak
 Foon Yew High School, Kulai
 International College of Automotive (ICAM), Pekan, Pahang
 International School of Penang, Penang
 Kingsley International School, Putra Heights, Subang
 Kolej Poly-tech Mara (KPTM), Kota Bahru, Kelantan
 Kolej Shahputra, Bandar Indera Mahkota, Kuantan, Pahang
 Kolej Tentera Udara, Kepala Batas, Kedah
 Labuan International School, Labuan
 Manipal International University, Negeri Sembilan
 Matrix Global School at Bandar Seri Sendayan, Seremban
 Maz International School, Shah Alam, Selangor
 Omega Private & International School, Kulai, Johor
 Paragon Private & International School, Plentong, Johor
 Sekolah Menengah Chong Hwa, Kuantan
 Sekolah Menengah Sains Kepala Batas, Bertam, Penang
 Sekolah Menengah Vokasional, Kuala Berang, Terengganu
 Sekolah Sukan Malaysia, Gambang, Pahang
 SIS International School @ Bayan Lepas, Penang
 UITM Tapah, Perak
 UITM Sungai Buloh, Selangor
 UITM (MARA), Puncak Alam, Selangor
 UITM Kepala Batas, Bertam, Penang
 Universiti Malaysia Pahang, Gambang, Pahang

Sky Habitat, Johor Bahru
 Serina Bay Apartment, Penang
 Springhill Lukut, Port Dickson, Negeri Sembilan
 The Seasons Luxury Apartment, Larkin, Johor Bahru
 The Straits Regency, Penang
 Twin Galaxy@Jalan Dato Abdullah Tahir, Johor Bahru
 University Utama Condominium, Kota Kinabalu, Sabah

PUBLIC AMENITIES

Adya Hotel, Kuah Langkawi, Kedah
 Bangunan Lembaga Tabung Haji, Johor Bahru
 Borneo Medical Centre, Kuching, Sarawak
 Columbia Asia Hospital, Bukit Rimau, Shah Alam
 Columbia Asia Hospital, Petaling Jaya
 Columbia Asia Hospital, Iskandar Puteri, Johor
 Columbia Asia Hospital, Setapak, Kuala Lumpur
 Dewan Bahasa dan Pustaka, Kuala Lumpur
 Floating Mosque, Tg. Bungah, Penang
 Golf Club Sultan Ahmad Shah (SAS), Cameron Highlands, Pahang
 Golden Lounge, Kuching International Airport, Sarawak
 Grand Riverview Hotel, Kota Bharu, Kelantan
 Hospital Pengajar Universiti Putra Malaysia (HPUPM), Selangor
 Hospital Sultanah Hajjah Kalsom, Cameron Highlands, Pahang
 Hospital Tengku Ampuan Rahimah, Klang
 Hospital Tenom, Sabah
 Ibu Pejabat Jabatan Bomba & Penyelamat Malaysia, Alor Setar, Kedah
 Jabatan Imigresen Malaysia, Kuala Lumpur
 Jabatan Kastam Diraja Malaysia, Kota Bharu, Kelantan
 Jabatan Audit Negara, Negeri Perak, Jelapang, Perak
 Kingwood Hotel, Sibul, Sarawak
 Klinik Kesihatan Bandar Botanic, Klang, Selangor
 KPJ Pahang Specialist Hospital, Pahang
 KPJ Specialist Hospital Pasir Gudang
 Kota Iskandar, Iskandar Puteri, Johor Bahru
 Kuantan Specialist Hospital, Kuantan
 KWSP Sabah Office, Kota Kinabalu, Sabah
 Langkawi 3D Art Museum
 Loh Guan Lye Specialists Centre, Macalister Road, Penang
 Lembaga Kemajuan Wilayah Kedah (KEDA), Alor Setar, Kedah
 Mahkamah Sesyen & Majistret, Penang
 Mahkamah Tinggi, Penang
 Menara Aqabah Pasir Gudang, Johor Bahru
 Menara SIRIM, Kuala Lumpur
 Menara Tun Mustapha, Kota Kinabalu
 Miri Airport, Sarawak
 Pantai Medical Centre, Kuala Lumpur
 Penang International Airport, Bayan Lepas, Penang
 Pejabat KPDNKK, Kuala Pilah, Negeri Sembilan
 Perpustakaan Negara Malaysia, Kuala Lumpur
 PERSADA Johor International Convention Centre, Johor Bahru
 Pusat Perubatan Ar. Rizuan, Green Town, Ipoh, Perak
 Rejang Specialist Medical Centre, Bintulu, Sarawak
 Sabah Medical Centre, Kota Kinabalu
 Sains Centre, Kota Samarahan, Sarawak
 Seremban Specialist Hospital, Seremban
 Sky Hotel, Kota Kinabalu, Sabah
 Tabung Haji, Batu Pahat, Johor
 Tanjung City Marina, Penang
 Unimas Economy and Trade Faculty Building, Kuching, Sarawak
 Wisma Perkeso, Penang

HIGH RISE CONDO / APARTMENT

911 units Condominium, Bandar Utama, Kuala Lumpur
 AUSTIN 18, Taman Mount Austin, Tebrau, Johor
 Casa Bintang Condominium at Tiger Lane, Ipoh.
 Coastal Tower, Penang
 Crest Hills, Bukit Jambul, Penang
 D'Embassy Condominium, Kuantan
 D'Inspire Residence @ Nusa Bestari, Skudai
 D'Perdana Service Apartment, Kota Bharu, Kelantan
 D'Piazza Condominium, Penang
 D'Summit Residences, Tebrau, Johor
 Embassy Suite Apartment, Johor Bahru
 Ferringhi Height, Batu Ferringhi, Penang
 Greenview Condominium, Kuala Lumpur
 Gurney Palace, Gurney Drive, Penang
 Hillview Loft Condominium, Batu Pahat, Johor
 Icon Residence Mont Kiara Tower 3, Kuala Lumpur
 I-Regency, Bukit Gambir, Penang
 Island Resort Condominium, Penang
 Kensington Park, Kuala Lumpur
 Khalifa Suites Hotel and Apartment, Kota Bharu, Kelantan
 The L.O.O.C Residence, Penang
 Manhattan@Austin Height, Johor Bahru
 M Condominium@Larkin, Johor Bahru
 Monte Bayu Condominium, Ampang, Kuala Lumpur
 Palm Spring Damansara, Kuala Lumpur
 PJ8 Service Suites, Petaling Jaya, Selangor
 Pinnacle Tower, Johor Bahru
 Putra Marina Resort, Penang
 R & F Princess Cove Jalan Tanjung Puteri, Johor Bahru, Johor
 Sky Suites, Johor Bahru
 Spring Avenue Apartment, Kuala Lumpur

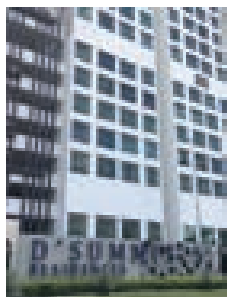

D'Summit Residences, Tebrau, Johor



Pensonic Factory, Bukit Minyak, Penang



AEON Tebrau City, Tebrau, Johor



Bangunan Lembaga Tabung Haji, Johor Bahru



Kota Iskandar, Iskandar Puteri, Johor Bahru



Langkawi 3D Art Museum



Orange Villa, Butterworth

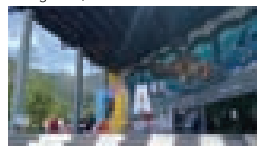

Austin 18, Taman Mount Austin, Tebrau, Johor

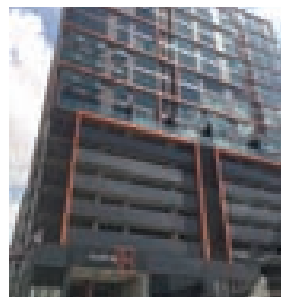

Austin 18, Taman Mount Austin, Tebrau, Johor

International Project Reference

AUSTRALIA

Focus Chermside Apartment, *Brisbane*
M On Mary Hotel Apartment, *Brisbane*
Runcorn Plaza Shopping Centre, *Brisbane*
Waterfront Villa, *Whisper Bay, Brisbane*

BAHRAIN

14 Villas, *Saar*
155 Villas @ Askar, *Ministry of Housing*
3 Storey Building, *Muharraq*
Awali Mosque
Chamber of Commerce Building
Doha Plaza 2
Future Bank
Houses at Hamala, *Ministry of Housing*
Shura Council
Um Al Hassam Building, *Ministry of Housing*
Marina Club

BANGLADESH

ASA Tower, *Dhaka*
Akiz Group, *Dhaka*
Alampana Tower, *Dhaka*
Alif Group, *Dhaka*
Aristopharma, *Dhaka*
Azim Group, *Dhaka*
Basundhara City Complex, *Dhaka*
Basundhara Industrial Complex LTD, *Basundhara, Dhaka*
Bay Development, *Dhaka*
BTI LTD, *Dhaka*
Cems Global, *Dhaka*
Cesaru Architecture, *Dhaka*
Channel 24, *Hameem Group, Dhaka*
Chittagong International Airport, *Chittagong*
Dird Group, *Dhaka*
Dream Square Hotel & Resort, *Gazipur*
Dusai Resort, *Mowlovibazar, Sylhet*
Dutch-Bangla Bank Head Office, *Dhaka*
Dhaka International Airport, *Dhaka*
Eastern Housing LTD, *Dhaka*
Enam Medical College and Hospital, *Savar, Dhaka*
Envoy Textile, *Dhaka*
EPZ, *Dhaka*
Fakir Group, *Narayangong*
Fakir Group Head Office, *Dhaka*
Finly Group, *Chittagong*
Genvio Pharmaceuticals, *Gazipur*
Green View Resorts, *Gazipur*
Hotel Super Star, *Dhaka*
Janaseba Foundation, *Chittagong*
KEPZ, *Chittagong*
KSS Developments LTD, *Dhaka*
Land Scrap LTD, *Dhaka*
Leatherex, *Dhaka*
Maisa Group, *Dhaka*
Medi Life Health Care Hospital, *Kisorgong*
Megna Group of Industries, *Narayangong*
Metro Netting and Drying Company LTD, *Dhaka*
Monem Group, *Dhaka & Khulna*
Monoara Shopping Complex, *Gopalgong*
Nabisco Biscuit, *Dhaka*
Nasir Glass Industries, *Dhaka*
Navana Construction LTD, *Tejgoan, Dhaka*
Officers' Club, *Dhaka*

Orion Pharma Limited, *Dhaka*
Osman Group of Industries, *Chittagong*
Padma Polycotton LTD, *Dhaka*
PHP Group, *Chittagong*
Rahima Still LTD, *Dhaka*
Rakeen Developments LTD, *Dhaka*
Rancon Tower, *Dhaka*
Ring Trade, *Dhaka*
Roads and Highway Tower, *Dhaka*
Royal Resort, *Gazipur*
S.Alam Group, *Dhaka*
Sanmar, *Chittagong*
Sarbiik Hotel, *Madaripur*
Sayra Garden
Shanta Holding Limited, *Dhaka*
Sheraton Hotel, *Dhaka*
Sheltech (Pvt) LTD, *Dhaka*
SOS Group, *Dhaka*
South Breeze Housing, *Dhaka*
Star Kabab & Bakery, *Dhaka*
Still-tack Industries LTD, *Gazipur*
Sunmar Builders LTD, *Chittagong*
The Structural Engineers Limited (SEL), *Dhaka*
Tusuka Fashion Limited, *Dhaka*
Unilever Bangladesh LTD, *Dhaka*
United Group Power Plan, *Dhaka*
Universal Food LTD, *Dhaka*
USTC, *Dhaka*
Uttara Club, *Dhaka*
Vista, *Dhaka*
Vivek Real Street LTD, *Dhaka*

BRUNEI

1000 Unit Housing at Kg. Lugu
1500 Units Bukit Beruang
2000 Units Mumong Projects
35 Unit Apartment at Kuala Belait
4000 Units Kg. Mentiri
Airport Mall Shopping Centre
Badiah Hotel
Balai Bomba At Kg. Mentiri
Balai Bomba At Kg. Rimba
Balai Bomba Lambak Kanan Housing
Bandaran Housing Spg 153 Kg. Bengkurong
Beruang Housing
Blk F26 & 28 Jalan Dhobi Berakas Garisson
CID Police Station BSB
Completion of Site 68 Kg. Rimba (OWMP)
Fisheries Processing Plant
GRU Camp Sg. Akar, Block 61, 62 & 63
General of The Islamic Courts
Hall of Residence for University Brunei Darussalam
Jalan Aman Mall
JKP Contract H5 & H5A Lumot-Sg. Liang
JKR (1975) Kg. Sinaburi. SME OFFICE & WORKSHOP
JKR Flat Class C Jalan Pengiran
Katok School Tungku Gadong BSB
Kg. Katok A Housing 990 Units
Kg. Lugu Housing 520 Units
Kg. Mentiri Fire Station
Kuala Belait Shopping Mall
Lot 32346 / 32348 / Jalan Telanai Kg Beribi (Blk A)
Lot 33636 / 33637 / 33638 Kg. Jangsak Project
Mahkamah Pendaftaran Sykt Dan Tanda Perniagaan
Mahkamah Syariah Agong Old Hospital
Mentiri Housing
Meranggang Housing 350 Units

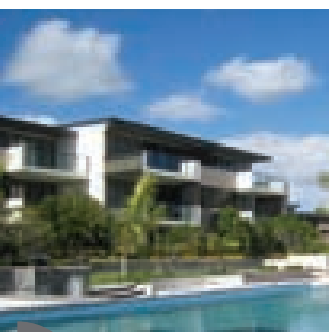

Whisper Bay, Queensland, Australia



Green View Resorts, Gazipur, Bangladesh



W Square, Xiamen, Fujian, China

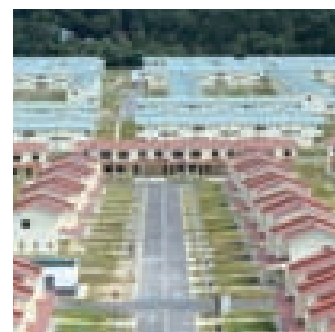

4000 Units at Kg. Mentiri, Brunei

Mumong Housing
 Narcotic Flat Block "A" and "B" Kuala Belait
 One City Mall
 Park View Hotel
 Philippines Embassy At Sg. Akar
 Police Barrack - 7 Storey Block A@Bandar
 Police Flat KB
 Police Flat Panaga
 Police Flat Seria
 Reconstruction of Maktab Sains Paduka Seri Begawan
 Renovation & Extension Works at Taib HQ Bandar
 Rimba School
 Sekolah Rendah Batang Mitus
 Shell Petrol Filling Station
 Shell Petrol Filling Station Kg. Mentiri
 Shell Petrol Filling Station Kg. Tanjung Nangka
 Spg 607 Kg Jangsak Opposite Ong Marble
 St James School Jalan Mackeron Kuala Belait
 Soldier Hospital
 Times Square Shopping Mall at Labuan
 UBD Hostel and Warden Block
 Yayasan Secondary School Kg. Rimba

CAMBODIA

Audi - Car Showroom
 Avana & Angkornet
 Bonjour - Mini Mart at Total Station
 Borey Ataingmeas
 Cambrew Office
 Colun Cambodia
 De Castle Diamond
 DonBosco School
 KFC Cambodia
 Kirirom Crystal Hotel
 Mazda - Car Showroom
 New World
 Pearl City
 Sun City
 Techno University
 TK Avenue

CHINA

Beijing Air Force Survey Design Center, Beijing
 Beijing CSCEC Business Hotel, Beijing
 Beijing CSCEC Hong Da Hotel, Beijing
 Beijing Xiaotangshan Spa Club, Beijing
 Beijing Kerry Centre Hotel
 Chongqing Advertising Cultural Industry Park, Chongqing
 Chongqing Export Import Credit, Guarantee Co Ltd, Chongqing
 Chun Hua Yuan Hotel, Dalian
 Dujiangyan Bailun Plaza, Chongqing
 Dalian East Hotel, Dalian
 Dalian Friendship Shopping Centre, Dalian
 Dalian ShangPin TianCheng, Dalian
 Dalian Spring Hotel, Dalian
 Dalian Tobacco Logistics, Dalian
 Dailan Chun Hua Yuan Hotel
 Dailan Zhong Yang Da Jie
 Habiaco Socail na Ilha Verde - Residential Apartment, Macau
 Hung Shui Kiu Residence, Yuen Long, Hong Kong
 Hebei Zhangjiangkou Genting Hotel
 Hong Kong The Palazo Site
 Loreal Speciality Stores, Zhengzhou; Nanjing; Shanghai
 Macau Giap Heng Public Apartment, Macau
 Macao Government Headquarters, Macau

Macau Polytechnic Institute
 Macao St. Rosas High School
 Nanjing Highway Rest Station, Nanjing
 Qinhuangdao Habitat by Kerry Properties

INDIA

Aquaria Grand, Mumbai
 Adarsh Developers, Bengaluru
 Adyar Ananda Bhavan, Chennai
 Alexandra, Chennai
 Aurelia, The Women Store, Bengaluru
 Bangalore Golf Club, Bengaluru
 Best Western Jubilee Ridge, Hyderabad
 Bren Group, Bengaluru
 Bren Harlur, Bengaluru
 Bren Paddington, Bengaluru
 Dindigul Thalappakati
 Estancia Township, Hyderabad
 Exotica, Capri, Mumbai
 Featherlite Developers, Bengaluru
 Flame & Grill, All Over India
 Global Grill, All Over India
 Grand Hyatt, Goa
 Green City, Pune
 Gokaldas Life Style, Bengaluru
 H.M.Constructions, Bengaluru
 HCL Technologies, Hyderabad
 Hotel Disha, Aurangabad
 Hotels Pvt. Ltd., All Over India
 Hotel Shangri-La, Vasanth Nagar, Bengaluru
 Hotel Vaishnaoi, Hyderabad
 Imperial Heights, Mumbai
 Kalpataru Solitaire, Mumbai
 Kalpataru Sunrise, Mumbai
 Koncept Ambience, Hyderabad
 Leonia Resort, Hyderabad
 Little Earth, Pune
 Mahindra Garden, Mumbai
 Mainland China, All Over India
 Mainland China Asia Kitchen, All Over India
 Manasa Hotel, Hyderabad
 Magnum Mobile Store, All Over India
 Mannat (Shahrukh Khan Residence), Mumbai
 Mantri Group, Bengaluru
 Mounica Builders, Bengaluru
 Monarch Properties, Bengaluru
 Newry Properties, Chennai
 Oh' Calcutta, All Over India
 Orade Technology Park, Bengaluru
 Orchid Suburbia, Mumbai
 Ozone Group, Bengaluru
 Panchshil, Pune
 Prince Courtyard, Chennai
 Quadrat, Chennai
 Raheja Exotica, Capri, Mumbai
 Raymond Showrooms, All Over India
 Reebok, New Delhi
 Reliance 4G, Mumbai
 Red Tree Estates Pvt. Ltd., Bengaluru
 RMZ Galleria, Bengaluru
 RNA Imperial, Mumbai
 Rustomjee Elita, Mumbai
 Rustomjee Urbania, Mumbai
 S&S Foundation, Chennai
 Sagar Group of Companies (Convention Centre), Bengaluru
 Samhita Builders, Bengaluru
 Sangeetha Veg Restaurant, Chennai
 Sattva Cadenza, Bengaluru
 Sethna Group, Bengaluru
 Shelton Hospital, Hyderabad
 Sumer Interiors Designs, Bengaluru



Genting Hotel, Zhangjiakou, Hebei, China

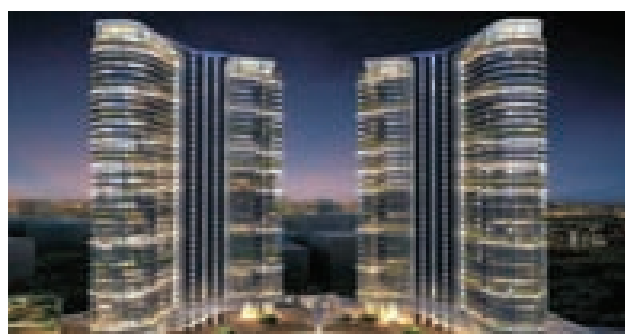

Aquaria Grand, Mumbai, India



Habitat by Kerry Properties, Qinhuangdao, China

SJR Enterprises
 SJR Luxuria SJR Group, *Bengaluru*
 Sobha Developers LTD, *Bengaluru*
 Soumya Builders, *Bengaluru*
 Speciality Restaurants Ltd, *All Over India*
 Sradha Homes, *Bengaluru*
 SSS Jain College, *Chennai*
 Steeping, *Hyderabad*
 Sundram Fasteners Limited, *Chennai*
 Surya Palace Hotel Baroda, *Gujarat*
 Temple Green, *Chennai*
 The Pride Biznotel Hotel, *Aurangabad*
 Trails Vistas Neighborhood, *Hyderabad*
 Volvo, Race Course Road, *Bengaluru*
 Voora, *Chennai*
 W for Women, *All Over India*
 Zonasha Projects Ltd, *Bengaluru*

INDONESIA

Batam View Beach Resort, *Batam Island*
 Grha Kedoya Hospital, *Jakarta*
 KFC, *Bali*
 Public Service Commission Denpasar City, *Bali*
 Ramayana Shopping Mall, *Cibinong*
 SwissBell Hotel, *Bali*
 The Kuta Playa & Villas, *Bali*

IRAQ

Al Mansour Mall, *Baghdad*
 Baghdad International Airport, *Baghdad*
 Ministry of Finance Building, *Baghdad*
 Rafidain Banks
 Rasheed Banks

JAPAN

Jusco, *Saitama City*
 Maibasuketto by Aeon

KUWAIT

Dasman Residential Development
 The Avenue Mall

LIBYA

Al Wadha Hospital, *Tripoli*

MALDIVES

Bandos Island Resort & Spa
 Central Hotel
 Champa Star
 Cocoa e
 Gakoshi and Arabiyaa Residence
 Konatta Resort
 M. Raakani Building
 Maafushi Guest House
 Maldives International Airport
 Shangri-la Hotel & Resort
 Ugail House
 White Reef

MAURITIUS

Four Points by Sheraton Hotel

MYANMAR

Ambo Tower, *Yangon*
 Chevrolet Car Showroom, *Yangon*
 Diamond Crown Hotel, *Yangon*
 Dulwich International School, *Yangon*
 Hotel Parami, *Yangon*
 Jade City Hotel, *Naypyidaw*
 Naing Group Executive Patron House, *Yangon*
 Royal Rose Condominium, *Yangon*
 Royal Shwe Myint Zu, *Yangon*
 Royal Yaw Min Gyi, *Yangon*
 Star City, *Yangon*
 Tungapuri Hotel, *Nay Pyi Taw*
 Z Villas, *Yangon*

NEPAL

Ani Monastery, *Kathmandu*
 Civil Homes, *Kathmandu*
 Hotel Arts, *Kathmandu*
 Hotel Central Plaza, *Kohalpur*
 Hotel Royal Singhe, *Kathmandu*
 Hotel Shanker, *Kathmandu*
 Kopan Monastery, *Kathmandu*
 Lumbini Pilgrim & Visitor Centre, *Lumbini*
 Thai Monastery, *Lumbini*
 Valley Homes *Kathmandu*

NEW ZEALAND

Burger King, *Auckland*
 Ford - Mazda Showroom, *Auckland*
 The Docks Apartments, *Auckland*
 The Hermitage Hotel, *Mt Cook*

OMAN

Ahli Bank
 Al Raha Village
 A'Sahwa-Gardens
 Accommodation Complex for Prison at Thumrait
 Badr Shipping Headquarters Building
 Junior Staff Flats (ROP) at Nizwa
 Police Complex (ROP) at Shelim
 Regional Detention Centre (ROP) at Nizwa & Buraimi
 Renaissance
 Saud Bahwan Group Showroom
 School Buildings of Ministry of Education
 Sohar Fertilizer Plant
 Sport Complex for Ministry of Sports
 Training School & Administration Block Academy (ROP) at Nizwa
 Traffic Institute (ROP) at Sur
 Vehicle Inspection Facility Complexes at Rustaq & Jalan Bani Bu Hasan
 Wudam Airbase for Ministry of Defence

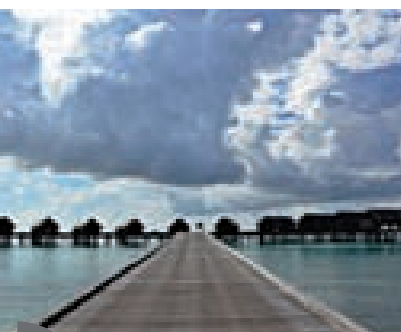

Shangri-La Hotel & Resort, Maldives



Grand Hyatt, Goa, India



SwissBell Hotel, Bali

PAKISTAN

400 Bedded Hospital Karachi NEPA, Karachi
Adamjee House Building, Karachi
Agha Khan Hospital, Karachi
Arts Council, Karachi
ArtKamm Exhibition Gallery, Karachi
Army Public School, Peshawar
AKD Continental Trade Centre, Karachi
Balochistan University Quetta, Quetta
Bank Alfalah Corporate Office, Karachi
Bacha Khan International Airport, Peshawar
Benazir Bhutto International Airport, Islamabad
Board of Intermediate Secondary School, Karachi
Cancer Hospital JMC, Karachi
Centerpoint, Karachi
Civil Hospital, Karachi
Coal & Clinker Project, Port Qasim
CinePax Pvt Ltd., Karachi
Dolmin City Tower Clifton, Karachi
DHA City Karachi Farmhouses
DHA City Villas, Karachi
Defence Villas, DHA Islamabad
Engro Pakistan (SECMC Project), Karachi
Fakhri Trade Centre, Karachi
Foundation Public School DHA Phase VIII, Karachi
F.M. Foods Industry Factory, Karachi
Habib Bank Plaza & Branches, Karachi
Health Care Hospital, Karachi
Habib Trust School, Karachi
IBA Campus Sukkur, Sukkur
Indian High Commission, Islamabad
INFAQ Corporation, Karachi
Imtiaz Store Gulshan Branch
Imtiaz Store Malir Cantt Branch
IOBM (Institute of Business Management), Karachi
Jamat Khana Madersa (Islamic School), Karachi
Jaffer Jeas Leather Products Outlets, Karachi
Kohinoor Chemicals Industries Head Office Building, Karachi
Kidney Centre (KCK), Karachi
KFC Outlets, Karachi
Karachi Fish Aquarium Clifton City Govt., Karachi
Khadi Garments Factory, Karachi
KNPA International Fish Processing Plant, Karachi
MACRO Cash & Carry Karachi Airport Brh., Karachi
Margala Hotel, Islamabad
Metro Security Head Office, Karachi
Murshid Hospital, Karachi
Muslim Commercial Bank, All Over Pakistan
Martin Dow Pharmaceutical, Karachi
Muller & Phipps Head Office, Karachi
NADRA Service Centre, Islamabad
National Bank Of Pakistan HQ & Branches, All Over Pakistan
NESPAC Guest House Faisalabad, Faisalabad
NESPAC Guest House Gujranwala, Gujranwala
NESPAC Guest House Islamabad, Islamabad
NESPAC Guest House Lahore, Lahore
NESPAC Guest House Multan, Multan
NESPAC Guest House Quetta, Quetta
NESPAC House Head Office, Islamabad
New Sindh Assembly Building, Karachi
NUST Islamabad, Islamabad
P.K Live Meats Factory, Karachi
Pakistan National Shipping Head Office, Karachi
Pakistan School Of Fashion Design, Lahore
Pakistan School Of Fashion, Lahore
Pearl Continental Hotel Muzaffarabad AJK, Muzaffarabad
PIED Quaid Azam University Islamabad, Islamabad
Pizza Hut, Karachi
Philippine Embassy, Islamabad
Palestine Embassy, Islamabad
Pakistan Army Sea Side Huts, Karachi
Quetta International Airport, Quetta

Saddar Market Development Consortium, Karachi
Sader Fazal Mills, Karachi
Safa Gold Mall, Islamabad
Saleem Habib Education Foundation, Karachi
Sarina Hotel Office Complex, Islamabad
SHAN Foods, Karachi
Shaukat Khanam Hospital, Karachi
Sindh Assembly, Karachi
SOS School, Karachi
South City Hospital, Karachi
Staple Foods Industries, Karachi
Sina Health Care Outlets, Karachi
SUPARCO, Karachi
Tata Textile Mill, Karachi
TCS Head Office, Karachi
TCS Courier Outlets, Karachi
The Citizen Foundation School, All Over Pakistan
Trauma Center Civil Hospital, Karachi
UBL Head Office (Architect / Consultant: Shankland Cox), Karachi
UBL Tower, Karachi
United Medical & Dental College Hospital, Karachi
Unilever Pakistan Head Office, Karachi
Zia U Din University Hospital, Karachi
Ziauddin Hospital Clifton Karachi
Zia U Din Health Media Building D-20, Karachi

PHILIPPINES

Aviary at MMLDC, Antipolo City, Rizal
Axeia Townhouse, Cavite
Bacoor City Hall, Bacoor City, Cavite
Bank of the Philippine Islands, Selected Branches Only
Bay Garden Palawan & Mactan Tower, Pasay City, Luzon
Baypointe Hospital, Subic Olongapo City, Zambales
Circle Inn Hotel & Suites, Bacolod City, Visayas
De La Salle University Lipa (Brothers House), Lipa City, Batangas
Donggwang Clark Corporation, Clark, Pampanga
Every Nation, Bonifacio Global City, Taguig
Garden Orchid Hotel, Zamboanga City, Mindanao
Circle Inn Hotel & Suites, Bacolod City, Visayas
HCCA Health Connections, Cebu City
Kenny Rogers Roasters, Selected Branches Only
Kentucky Fried Chicken, Selected Branches Only
La Regina Clubhouse, Bulacan
Masfino Hotel, Bulacan, Luzon
Maybank Philippines, Selected Branches Only
Midas Hotel, Metro Manila, Manila
Misibis Bay Resort & Casino, Cagraray Island, Luzon
O Residences, Bacolod City
One Serendra, Taguig City, Luzon
Our Lady of Mount Carmel Medical Center, Clark, Pampanga
Paseo Center, Makati City, Luzon
Portovita Condotel, Cubao, Quezon City
Robinson's Handyman, Quezon City, Luzon
Royal Garden Hotel, Ozamiz City, Misamis
Security Bank, Selected Branches Only
Sky Ranch, Tagaytay City, Luzon
SM Calamba, Calamba City, Laguna
SM Lanang Premiere, Davao City, Mindanao
SM Sizzling Plate Megamall, Ortigas, Pasig City
SM Timezone (Bowling), Mall of Asia, Pasay City
SM Toykingdom Fairview, Fairview, Quezon City
SM Toykingdom Iloilo, Iloilo City
SM Toykingdom Virra Mall, Greenhills, San Juan
St. Giles Hotel Manila, Makati City, Luzon
Starbucks Coffee, Selected Branches Only
Strata Gold, Binondo Manila, Manila
Taal Vista Hotel, Tagaytay City, Luzon
The Canyon Cove Beach Club, Batangas City, Batangas
The Country Club, Sta. Rosa City, Laguna
The Peak at Canyon Woods, Batangas City, Batangas
The Residences Building 2&3, Makati City, Luzon
Toshiba Philippines Incorporated, Binan City, Laguna



Tungapuri Hotel, Nay Pyi Taw, Myanmar



Saud Bahwan Group Showroom, Oman

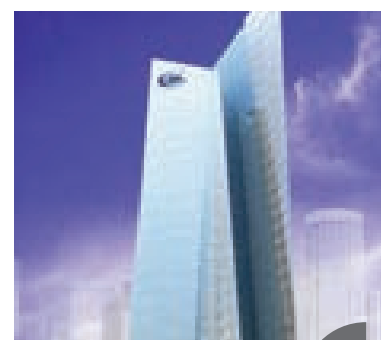

UBL Tower, Karachi, Pakistan

Tri Place Hotel, *Luzon*
 Unihealth Baypointe Hospital, *Clark, Pampanga*
 W Fifth, *Taguig City, Luzon*
 Wendy's, *Selected Branches Only*
 Wipro BPO Philippines Ltd Inc., *Cebu City*
 Yoshinoya Japanese Restaurant, *Metro Manila*

QATAR

Arwa Residential Tower
 Barwa Commercial Avenue
 Block Workshop @ Mic
 Business Park Plaza
 Clyde & Company
 Crown Plaza Hotel
 Foxhills Residential @ Lusail
 Gulf Chlorine Factory
 Kahramaa Central Workshop
 Mannai Headquarters
 Noura Park Residences
 Qatar University
 Sheikh Villa
 Woqod Petrol Station @ Lusail

SAUDI ARABIA

King Abdulaziz University – Classroom Building, *Jeddah*
 King Saud Bin Abdul Aziz University, *Riyadh*
 Princess Noura Abdul Rahman University, *Riyadh*

SINGAPORE

Bukit Panjang Primary School, *Bukit Panjang*
 Canberra Residences, *Sembawang*
 Centro Residences Condo, *Ang Mo Kio*
 CHIJ St Nicholas Girls School
 D'Mira
 First East Centre
 Floridian Condominium, *Bukit Timah Road*
 Gems World Academy, *Yishun*
 Kranji Depot, *Kranji*
 Northlight School, *Balestier Road*
 Office Warehouse
 Singapore Christian Home, *Sembawang*
 St. Joseph Church, *Bukit Timah*
 The Sound Condominium, *East Coast Road*
 Trevista Condo, *Toa Payoh*
 United Medicare Centre
 Villa Francis Nursing Home, *Yishun*
 Woodlands Garden School, *Woodlands*
 Yew Tee Primary School-01, *Yew Tee*

SRI LANKA

Chaya Bay Resort, *Colombo*
 Intercontinental Hotel, *Colombo*
 Marawila Resort, *Colombo*
 Nippolac Paint
 Glorious Residences, *Colombo*
 Orion Towers, *Colombo*

SUDAN

Petronas Sudan Headquarters, *Khartoum*

SYRIA

Damascus International Airport *Damascus*

SOUTH KOREA

Anne Klein, *Seoul*
 Complex Facility of Yangho Bay, *Busan*
 Customer Service Center at Hanwha Life, *Seoul*
 Hanwha Construction Incheon Apartment, *Seoul*
 Hanshin Construction Sejong New Town Apartment, *Seoul*
 Kwanggyo Apartment, *Seoul*
 Le Shop Boutique, *Seoul*
 LH Soowon Kwang-Gyo Apartment, *Seoul*
 Lotte Cinema, *Seoul*
 Lotte Premium Outlet, *Seoul*
 Lotteria Shopping Mall, *Seoul*
 Missoni, *Seoul*
 Myung-Dong Catholic Church, *Seoul*
 Nescafe, *Seoul*
 Nike Golf Shop, *Seoul*
 Rego, *Seoul*
 Renault Samsung Motors, *Seoul*
 Restaurant at Samsungfire, *Seoul*
 The Tibury, *Seoul*
 Chang-won Unicity
 Central Rium Apartment , *Paju-Si*

TAIWAN

Hua Chong Ann by Kingdom Construction, *Taipei*
 Ren Wen Shou Fu Villa, *Taipei*
 Universiade Venues, *Taipei*
 Wanfang Ann by Kingdom Construction, *Taipei*
 Yanping Housing Complex, *Taipei*

THAILAND

Acqua Condo, *Pattaya*
 Adidas Shop /Central Rama 9 & Mega Bangna, *All Over Thailand*
 Apus Condo Pattaya, *Chonburi*
 B2S Fashion Island, *Bangkok*
 B2 Hotel, *Pattaya*
 Baandusit, *Pattaya*
 Baan Pruksa Prime, *Bangkok*
 Baan Rim Suan Scenery, *Bangkok*
 Bandara Villas, *Phuket*
 Bang Sao Thon, *Samut Prakan*
 BarBQ Plaza & Branches, *All Over Thailand*
 Body Glove, *Bangkok*
 Bread Talk, *Bangkok*
 Burasiri, *Bangkok*
 C Style Condo, *Bangkok*
 CAT Telecom Silom, *Bangkok*
 CCP Tower ABAC University, *Samut Prakan*
 Central Festival Pattaya, *Chonburi*
 Golden Tulip Mandison Suites, *Sukhumvit*
 Hachiban Ramen & Branches, *All Over Thailand*
 Honda Showroom /Ramintra, *Bangkok*
 InterContinental Hotel, *Bangkok*
 International Community School, *Bangkok*
 Jaguar Showroom /Rama 4, *Bangkok*
 Klang Plaza, *Nakhon Ratchasima*
 Mahidol University, *Nakhonpathom*
 Maraya Resort, *Chiang Mai*
 Mazda Showroom, *Songkla*



Princess Noura Abdul Rahman University, Saudi Arabia



Intercontinental Hotel, Bangkok



New Sindh Assembly Building, Karachi, Pakistan

Mc Jean Design Center, Bangkok
 Mida De Sea, Huahin
 Mida Hotel Chaengwattana, Bangkok
 Mida's Hotel Uno, Bangkok
 Mida Roi Preuksa, Nakhonpathom
 Mida Resort Kanchanaburi, Kanchanaburi
 Midst Rama 9, Bangkok
 Movenpick Hotel & Resorts, Phuket
 Naithonburi Resort, Phuket
 New Look Mega Bangna, Bangkok
 Nirvana-Beyond 2, Bangkok
 NIST International School, Bangkok
 NSTDA Incubator Building @ Thailand Science Park, Patumthani
 Noodle Nation @ Impact Arena, Bangkok
 Paeva Luxury Serviced Residence, Bangkok
 Private Nirvana Residence, Bangkok
 Rama Garden Hotel, Bangkok
 Rhythm, Bangkok
 Rimsuan Village Ramindra, Bangkok
 Samui International Airport, Surat Thani
 SB Design Square / Ratchapruek, Bangkok
 Setthasiri Chaengwattana - Prachachuen, Bangkok
 Setthasiri Krungthep Kreetha, Bangkok
 Setthasiri Onnut - Srinakarindra, Bangkok
 Setthasiri Ratchaphruek - Charan, Bangkok
 Space Townhome, Bangkok
 Suvarnabhumi Airport, Samutprakan
 Thai Nok Co.,LTD, Chonburi Province
 The Pannarai Hotel, Udon Thani
 The Up Rama 3, Bangkok
 Vespa Showroom, Bangkok
 V Residence Hotel, Bangkok
 Yamagoya Ramen @ Siam Center, Bangkok
 Zenmura, Bangkok

UNITED ARAB EMIRATES

Al Ghurair Properties
 Al Ghurair Real Estate Development, Deira
 Al Wasl Jumeirah
 Al Reef Villa, Abu Dhabi
 Al Maktoum Hospital Development, Dubai
 Building for Abdulla Wahid, International City
 Chicken Tikka Restaurant Chain, All GCC region
 Dubai World Trade Centre
 Elite School, Abu Dhabi
 GHQ- Ministry of Defence, Abu Dhabi
 G+3 Residential Building @ Hamriya
 Hampton Hotel By Hilton Al Barsha
 Hardee's Franchises Outlet, All GCC Region
 Imdadd Accommodation
 KFC Franchises Outlet, All GCC Region
 Krispy Kreme Restaurant Chain, All GCC region
 Latifa Hospital, Al Garhoud
 Naresco Group 9 Villas & Palm Villa
 Nakheel Mall at The Palm
 Project Limitless, Dubai & Jebel Ali
 Pizza Hut Franchises Outlet, All GCC Region
 Residential Building for Abdulla Wahid, Jumeirah Village Circle
 Residential Development RAWDHAT, Abu Dhabi
 Reach British School, Abu Dhabi
 Reem Island Residential Apartment, Abu Dhabi
 Suwaidi Al Shams, Abu Dhabi
 Silicon Oasis Villa, Dubai
 TGI Friday's Restaurant Chain, All GCC region
 Wasl Development, Dubai

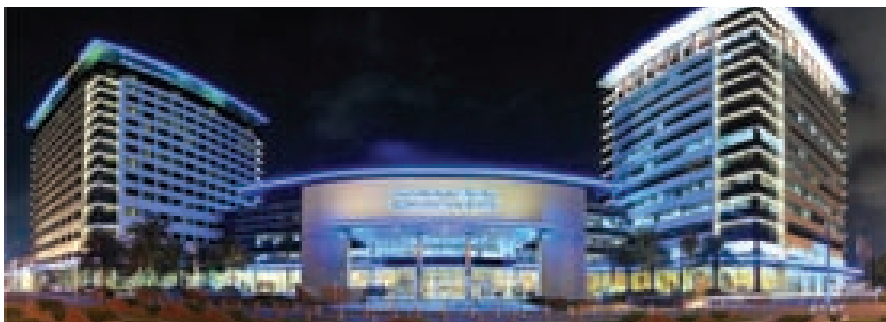

Dubai World Trade Centre, U.A.E



Lotte Premium Outlets, Seoul, Korea

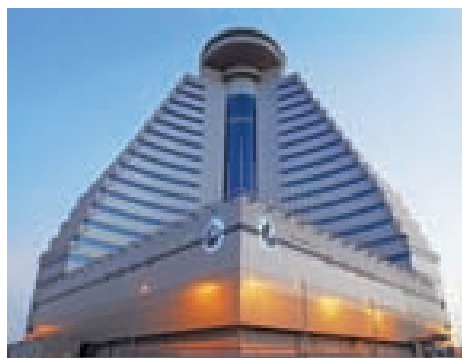

Chamber of Commerce Building, Bahrain



Trauma Center Civil Hospital, Karachi, Pakistan

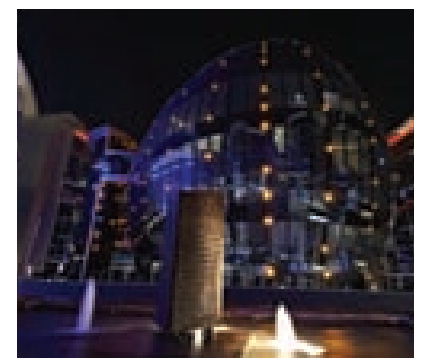

Crown Plaza Hotel, Qatar

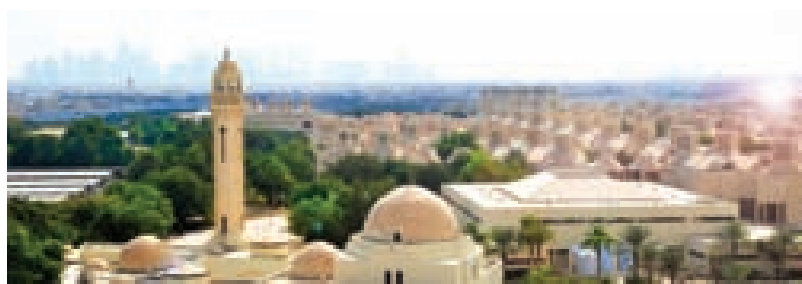

Qatar University



Reem Island Residential Apartment, Abu Dhabi

The projects listed are only part of our extensive collection of projects completed worldwide.

Worldwide Offices

DOMESTIC OFFICES

CERAMIC WORLD JOHOR BAHRU
No. 2, Jalan Mutiara 2,
Taman Perindustrian Plentong,
81750 Plentong,
Johor Darul Takzim, West Malaysia.
T +607-357 1888
F +607-351 0659
E whjbshow@whitehorse.com.my

KUALA LUMPUR BRANCH
No. 1, Jalan Persiaran 1,
Bandar Baru Selayang,
68100 Batu Caves,
Selangor Darul Ehsan, West Malaysia
T +603-6136 1188
F +603-6135 1188 / 6138 2366
E whkl@whitehorse.com.my

BUTTERWORTH BRANCH
No. 3088, Jalan Kelisa Emas 1,
Seberang Jaya,
13700 Perai,
Penang, West Malaysia.
T +604-397 7888 / 6999
F +604-397 7999 / 398 6999
E whbw@whitehorse.com.my

**CONCEPT GALLERY
BY WHITE HORSE CERAMIC**
No. 97, Lorong Kinta,
10400 Georgetown,
Penang, West Malaysia.
T +604-210 9999
F +604-210 9998
E whcpgg@whitehorse.com.my

KLANG BRANCH
Lot 2737, Jln Raja Nong/KS2,
Taman Perindustrian Sg. Jati,
41200 Klang,
Selangor Darul Ehsan, West Malaysia
T +603-5161 3888
F +603-5161 3111
E whkg@whitehorse.com.my

ALOR SETAR BRANCH
No. 202, Lorong Perak 8,
Kawasan Perusahaan Mergong 2,
05150 Alor Setar,
Kedah Darul Aman, West Malaysia.
T +604-732 7226
F +604-732 7282
E whas@whitehorse.com.my

BATU PAHAT BRANCH
No. 102, Jalan Jelawat,
Taman Banang,
83000 Batu Pahat,
Johor Darul Takzim, West Malaysia.
T +607-433 2855 / 433 3855
F +607-433 4855
E whbp@whitehorse.com.my

IPOH BRANCH
Plot 76, Persiaran Portland,
Kawasan Perindustrian Tasek,
31400 Ipoh,
Perak Darul Ridzuan, West Malaysia.
T +605-291 2288
F +605-291 8822
E whlp@whitehorse.com.my

KOTA BHARU BRANCH
No. 1, Lot PT 4089, Jalan 9/44,
Kawasan Perindustrian Pengkalan Chepa II,
16100 Kota Bharu,
Kelantan Darul Naim, West Malaysia.
T +609-774 4333
F +609-774 4166
E whkb@whitehorse.com.my

KUANTAN BRANCH
Lot 55, Semambu Industrial Estate,
25350 Kuantan,
Pahang Darul Makmur, West Malaysia.
T +609-568 5333
F +609-568 5666
E whkt@whitehorse.com.my

KOTA KINABALU BRANCH
Lot 48A, Jalan Kilang,
Sedco Industrial Estate, Kolombong,
88450 Kota Kinabalu,
Sabah, East Malaysia.
T +6088-434 008 / 007 / 006
F +6088-433 171
E whkk@whitehorse.com.my

KUCHING BRANCH
Lot 1035, Jalan Utama,
Pending Industrial Estate,
93450 Kuching,
Sarawak, East Malaysia.
T +6082-341 577
F +6082-341 578
E whkh@whitehorse.com.my

MALACCA DISTRIBUTOR

**TEOBROS CERAMICA SDN BHD
TEOBROS DEVELOPMENT SDN BHD**
Lot 81 & 88, Jalan IKS M/J3,
Kawasan Perindustrian Malim Jaya,
75250 Melaka,
West Malaysia.
T +606-336 5555
F +606-336 6550 / 336 6555
E teobrosceramica@yahoo.com

MANUFACTURING FACILITIES

**WHITE HORSE CERAMIC INDUSTRIES
SDN. BHD.**
Plo 464 Jalan Gangsa, Zone 11,
Pasir Gudang Industrial Estate,
81700 Pasir Gudang,
Johor Darul Takzim, West Malaysia.
T +607-253 5300
F +607-251 8855
E whcisb@whitehorse.com.my

WHITE HORSE - PLANT 3
Plo 29, Tanjung Langsat Industrial Estate,
81700 Pasir Gudang,
Johor Darul Takzim, West Malaysia.
T +607-256 3888 / 256 3755
F +607-256 3757 / 251 5868

**WHITE HORSE VIETNAM
WHITE HORSE CERAMIC
INDUSTRIES (VIETNAM) CO., LTD.**
2A Street. My Xuan A Industrial Park,
My Xuan Ward, Phu My Town,
Ba Ria Vung Tau Province, Vietnam.
T +84 64393 2333
F +84 64393 2338
E whvn@vnn.vn

OVERSEAS
OFFICES

WHITE HORSE SINGAPORE
White Horse Ceramic (S) Pte Ltd
No.1, Sungei Kadut Way,
Singapore 728770.
T +65-6269 0555
F +65-6269 0055
E enquiry@whitehorse.com.sg

WHITE HORSE PHILIPPINES
White Horse Ceramic (Philippines) Inc.
346 Sta. Clara Street, Corner Syquia Street,
Santa Ana Manila, 1009 Metro Manila,
Philippines.
T +63 2268 1928 / 1929
E enquiry@whitehorse.com.ph

WHITE HORSE THAILAND
White Horse Ceramic (Thailand) Ltd
34/9 Moo 13, Bangna-Trad Km.12 Rd.,
Bangpleeyai Sub-District,
Bangplee District, Samutprakarn
10540 Bangkok, Thailand.
T +662 316 3788 / 89 / 90 / 91 / 92 / 93
F +662 316 3794 / 95 / 96
E enquiry@whitehorse.co.th

WHITE HORSE INDONESIA
PT. WH Ceramic Indonesia
Jakarta Office
Komplek Pergudangan Jembatan 3
No. D7, Block A-B, Pluit - Jakarta Utara 14440,
Indonesia.
T +6221 6660 4643 / 4925 / 4979
F +6221 6660 5030
E enquiry@whceramic.co.id

SURABAYA OFFICE
Komplek Pergudangan Nila Alam
No.1 & 2 Jl. Raya Waru 1A, Waru-Sidoarjo,
Jawa Timur 61256, Indonesia.
T +6231 853 5156
F +6231 853 3797
E enquiry_sby@whceramic.co.id

WHITE HORSE CHINA
Grand Mark International Co., Ltd
Room B - E, 33 Floor, Developing Building,
No. 13 Huayuan East Road, Chancheng District,
Foshan City, Guangdong Province,
528000 China.
T +86 7578 278 5282
F +86 7578 277 5377
E whitehorse@whitehorseceramic.com.cn

OTHER
OVERSEAS
CONTACTS



INDIA OFFICE
V.M. Overseas
1801 Ijmima Complex, 8th Floor,
Behind Goregaon Sports Club, Mind Space,
Off Link Road, Malad (West),
Mumbai - 400 064, India.
T +91 97 69999000 / 22 4014 7744
E whitehorseceramic.india@gmail.com

PAKISTAN OFFICE
Elan Enterprises
Plot 22-C Ground Floor, Lane No.5,
Bukhari Commercial Area,
Phase VI, D.H.A Karachi,
Pakistan.
T +92 21 3525 0465 / 3525 0466
E info@whitehorseceramic.pk

WHITE HORSE CAMBODIA REPRESENTATIVE
Unit 101, Building 128, Russian Boulevard (St.110),
Sangkat Teuk Laork 1,
Khan Toul Kork, Phnom Penh,
Cambodia.
T +855-16820898
E thida@whitehorse.com.my



WHITE HORSE TEST REPORT (CERAMIC TILES- BIIa & BIIb, CERAMIC WALL TILES- BIII)

	TECHNICAL CHARACTERISTICS	ISO 13006 STANDARD (BIIa & BIIb)	ISO 13006 STANDARD (BIII)	WHITE HORSE TILES (TEST RESULT BY SIRIM) BIIa & BIIb	WHITE HORSE TILES (TEST RESULT BY SIRIM) BIII
DIMENSION AND SURFACE QUALITY	Length and Width	± 0.6%	± 0.5%	Passed	
	Thickness	± 5%	± 10%	Passed	
	Straightness of Sides	± 0.5%	± 0.3%	Passed	
	Rectangularity	± 0.5%	± 0.5%	Passed	
	Flatness of Surface Centre Curvature	+ 0.5%	+0.5% - 0.3%	Passed	
	Edge Curvature	± 0.5%	+0.5% - 0.3%	Passed	
	Warpage	± 0.5%	± 0.5%	Passed	
	Surface Quality	A minimum of 95% free from visible defects	A minimum of 95% free from visible defects	Passed	
	TECHNICAL CHARACTERISTICS	ISO 13006 STANDARD (BIIa & BIIb)	ISO 13006 STANDARD (BIII)	WHITE HORSE TILES (TEST RESULT BY SIRIM) BIIa & BIIb	WHITE HORSE TILES (TEST RESULT BY SIRIM) BIII
PHYSICAL PROPERTIES	 Water Absorption	3%<E≤6% (BIIa) 6%<E≤10% (BIIb)	Minimum 10%	3%<E≤6% (BIIa) 6%<E≤10% (BIIb)	Average 12.8% Individual Maximum 13.8%
	 Breaking Strength	Not Less Than 1000N	Not Less Than 600N	Passed	Passed
	 Modulus of Rupture	Minimum 22N/mm ²	Minimum 12N/mm ²	Passed	Passed
	 Resistance to Deep Abrasion of Unglazed Tiles	N/A		N/A	
	 Resistance to Deep Abrasion of Glazed Tiles	Class 1: Soft- Soled Footwear Without Scratching Dirt Class 2: Soft- Soled Footwear With Small Amounts Scratching Dirt Class 3: Normal Footwear With Small Amounts Scratching Dirt		Class 1-3	Class 1-3
	 Crazing Resistance	No Crazing Observed		Passed	
	TECHNICAL CHARACTERISTICS	ISO 13006 STANDARD (BIIa & BIIb)	ISO 13006 STANDARD (BIII)	WHITE HORSE TILES (TEST RESULT BY SIRIM) BIIa & BIIb	WHITE HORSE TILES (TEST RESULT BY SIRIM) BIII
CHEMICAL PROPERTIES	 Chemical Resistance To Household Chemical Of Glazed Tiles	Minimum GB		No Visible Effect (GA)	
	 Chemical Resistance To Swimming Pool Salts Of Glazed Tiles	Minimum GB		No Visible Effect (GA)	
	 Chemical Resistance To Hydrochloric Acid (3%) Of Glazed Tiles	GLA: No Visible Effect		GLA - GLB	
	 Chemical Resistance To Citric Acid (100g/l) Of Glazed Tiles	GLB: Definite Change In Appearance		GLA - GLB	
	 Chemical Resistance To Potassium Hydroxide (30g/l) Of Glazed Tiles	GLC: Partial Or Complete Loss Of The Original Surface		GLA - GLB	
	 Staining Resistance Test Of Glazed Tiles	Minimum Class 3		Passed	

PACKING LIST

SIZES	CARTON			PALLET		
	PIECES	M2	KG	CTNS	M2	KG
300mm x 300mm	15	1.35	20.80	78	105.30	1,645.40
300mm x 600mm	8	1.44	25.28	60	86.40	1,539.80
300mm x 600mm (WALL)	8	1.44	23.78	60	86.40	1,449.80
400mm x 400mm	4	1.28	20.89	64	81.92	1,359.96
500mm x 500mm	6	1.50	28.39	64	96.00	1,839.89

OUR PRODUCTION BATCH (QC NUMBER)

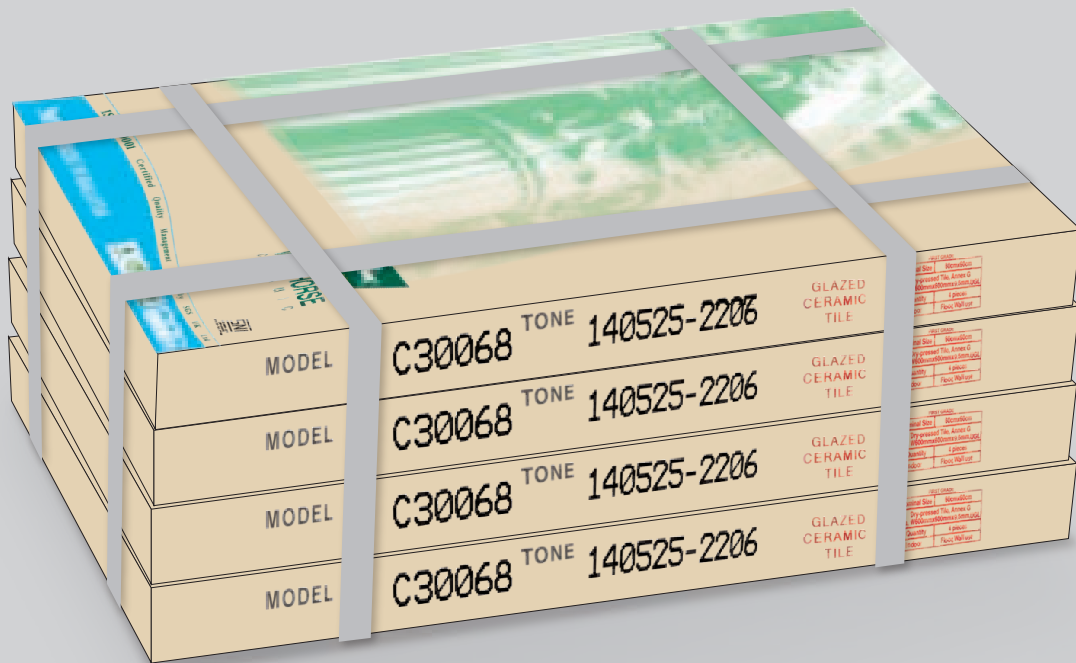

1	3	0	4	2	4	3	2	0	5
Year		Month		Date		Machine No.		Size	Shade

Tiles with different batch number shall not be laid in the same area !

Example : Size (Based on the nominal size of 600mm X 600mm)

1. Size 7 indicates the work size is between 596.5mm to 597.5mm
2. Size 8 indicates the work size is between 597.5mm to 598.5mm
3. Size 9 indicates the work size is between 598.5mm to 599.5mm
4. Size 0 indicates the work size is between 599.5mm to 600.5mm

Example : Shade

1. Shade 2 indicates that it is lighter than the standard colour of the batch
2. Shade 5 indicates the standard colour of the batch
3. Shade 8 indicates that it is darker than the standard colour.

APPLICATION TECHNIQUES FOR RECTANGULAR TILES

Tiles are modular pieces that can be arranged to create any pattern you wish. The selection of shapes, sizes, colour and finishings allow for design possibilities that are only limited by your imagination. The common combinations typically are :

1. Different colours with the same size, shape and finishing
2. Different sizes or shaped tiles with the same colour and finishing
3. Different surface textures with the same colour
4. Mural designs using mosaic tiles
5. Grout gap recommended 3mm
6. Deviation of size in each batch is 3mm for 150mm x 900mm tiles .



RECOMMENDED

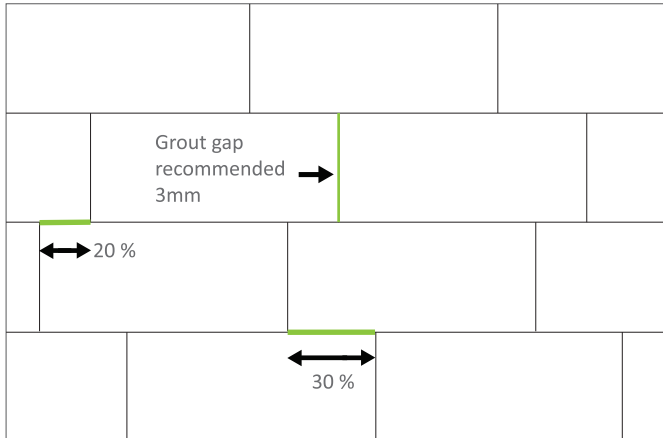

SUITABLE FOR ROOMS THAT HAVE MANY CURVES OR CORNERS. AVOIDS WASTAGE OF TILES AND MODERATES FOR FUTURE REPLACEMENTS. THE OVERLAY SPACE CAN BE A MIX OF BETWEEN 20% - 30%.

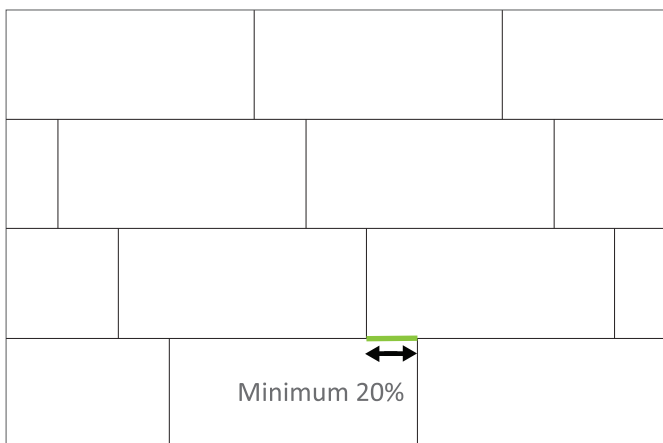

RECOMMENDED MINIMUM SPACE BETWEEN TILES IS 20%.

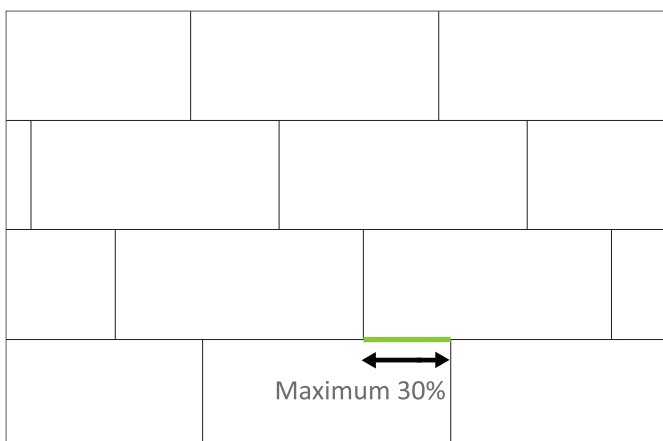

RECOMMENDED MAXIMUM SPACE BETWEEN TILES IS 30%.



NOT RECOMMENDED

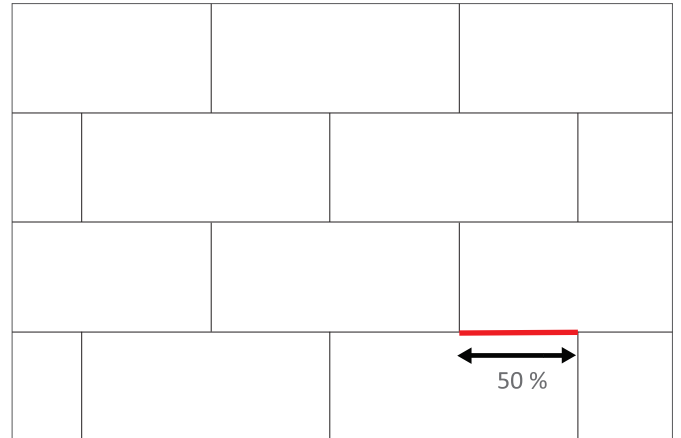

SOME PRECISION REQUIRED IN LAYING OUT THE TILES TO MAINTAIN ACCURATE SPACING. AS A VERY COMMON PATTERN, IT MAY LACK VISUAL INTEREST. NOT RECOMMENDED IF THE SPACE BETWEEN TILES IS 50%.

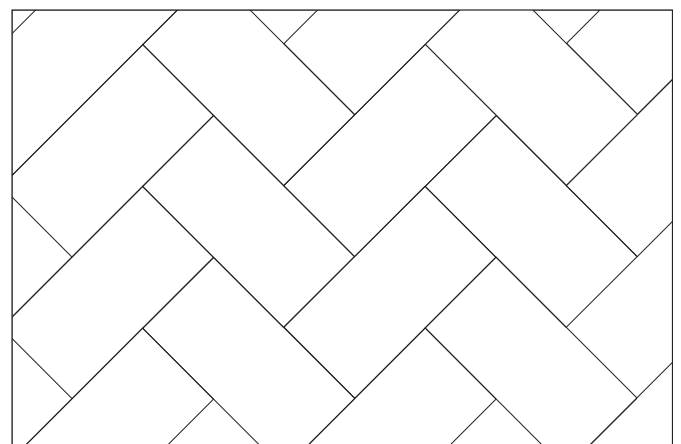

PATTERN MAY BE TOO COMPLICATED AND "BUSY" FOR LARGE ROOMS. CAN BE CHALLENGING TO KEEP THE TILE PATTERN STRAIGHT.

SHADE AND TONALITIES

Shade variation is inherent in all tile products. Shade and texture will vary significantly from piece to piece to within production runs. V1 shade variation has little or no change from piece to piece where V4 will have a large variety of colours and/ or texture changes. Always check at least one carton of tiles (rather than just one piece of tile) at a distance of about 1 meter to verify a harmonious colour shade before laying.

V1 *UNIFORM APPEARANCE*

TILES HAVE A HARMONIOUS SHADE AND TEXTURE WITH LOW, MINIMAL VARIATION



V2 *SLIGHT VARIATION*

TILES HAVE A SLIGHT VARIATION IN SHADE AND TEXTURE



V3 *MODERATE VARIATION*

TILES HAVE A MODERATE VARIATION IN SHADE AND TEXTURE



V4 *SUBSTANTIAL VARIATION*

TILES HAVE A RANDOM OR SUBSTANTIAL VARIATION IN SHADE AND TEXTURE, TO EXTENT THAT ANY PIECE OF TILE MAY BE COMPLETELY DIFFERENT IN SHADE TO ANOTHER TILE



DISCLAIMER

- The accuracy of colours shown in this brochure is as close as the printing process will allow.
- The appearance of tiles featured in this brochure may differ from actual items sold.
- The pictures are only illustrative of the tile combinations.
- All tiles are packed in accordance with the standard packing list. For special order and custom sizes, tile product will be custom-packed based on quality and specification requested.
- White Horse Ceramic Industries Sdn. Bhd. reserves the right to amend the colour range or specification of tiles at any time without notice.

www.whitehorse.com.my



WHITE HORSE CERAMIC INDUSTRIES SDN. BHD.
(Co. No. 216824-X)

📍 PLO 464, Jln Gangsa, Zone 11, Pasir Gudang Industrial Estate,
81700 Pasir Gudang, Johor, Malaysia.

☎ (607)253 5300

☎ (607)251 8855

✉ whcisb@whitehorse.com.my

🌐 www.whitehorse.com.my



Download White Horse Ceramic App NOW!

Scan QR Code

